

**COUNTY SURVEYORS FILE DATA  
DO NOT REMOVE FROM OFFICE**

FILED

*SL*

FEB 28 1990 TF

COUNTY SURVEYOR  
DOUGLAS COUNTY, ORE  
TF

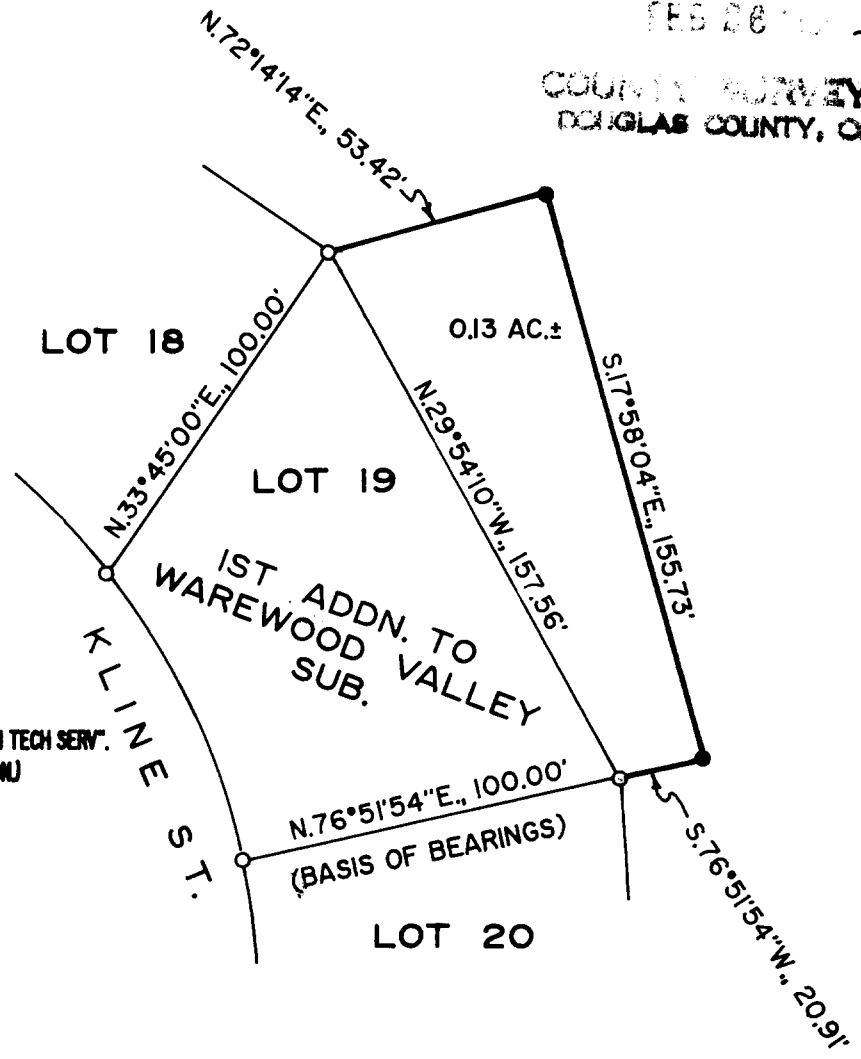
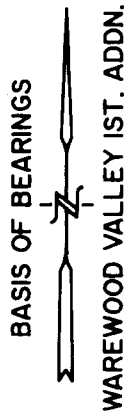

**LEGEND**

- = SET 5/8"X30" IRON ROD W/PLASTIC CAP MKTD. "BAUGHMAN TECH SERV".
- = FOUND 5/8" IRON ROD AS PER (WAREWOOD VALLEY 1ST. ADDN.)

**REGISTERED  
PROFESSIONAL  
LAND SURVEYOR**

*Glenn S. Baughman*

OREGON  
JULY 14, 1951  
**GLENN S. BAUGHMAN**  
536

**SURVEY FOR DEED DESCRIPTION  
IN THE NW 1/4 OF SECTION 11, T.27S., R.6W., W.M.  
FEBRUARY, 1990 SCALE 1" = 50'**

SURVEYED FOR :  
RDJ INC.  
2631 KLINE ST.  
ROSEBURG, OR 97470

SURVEYED BY :  
BAUGHMAN TECHNICAL SERVICES, INC.  
433 S.E. MAIN ST.  
ROSEBURG, OR 97470

**NARRATIVE:**

THE FIELD WORK WAS PERFORMED BY K. DEGROOT AND L. FANNING USING A WILD TIAE THEODOLITE AND TOPCON EDM. ALL OF THE CONTROL SHOWN WAS FOUND AND CAME FROM WAREWOOD VALLEY 1ST ADDN. THE CORNERS WERE ESTABLISHED TO ACCOMODATE ADDITIONAL LAND TO BE ADDED TO LOT 19. CALCULATIONS BY G. BAUGHMAN AND DRAFTING BY G. BAUGHMAN.