

**SURVEY FOR PROPERTY DESCRIPTION
IN NE 1/4, SW 1/4, SEC.1, T.31S., R.2W., W.M.
DECEMBER, 1987**

SCALE 1" = 100'

FOR: MICHAEL Mc OMBER
RT. 2, BOX 33
TILLER, OR 97484

BY: BAUGHMAN TECHNICAL SERVICE INC.
433 S.E. MAIN STREET
ROSEBURG, OR 97470
PHONE 673-0966

NARRATIVE

The purpose of this survey was to monument and describe a small parcel of land to be acquired from the U.S. Forest Service. It is to be acquired by an adjacent property owner, thereby negating the Minor Land requirement. We established the corners on the section subdivision lines using monuments found as per M65-79 and control points established in that survey, ie: wooden hubs and tacks. This survey was performed by L. Fanning and D. Baughman using a TM20C Lietz theodolite and HP 3805 EDM. The computations and drafting was done by G. Baughman.

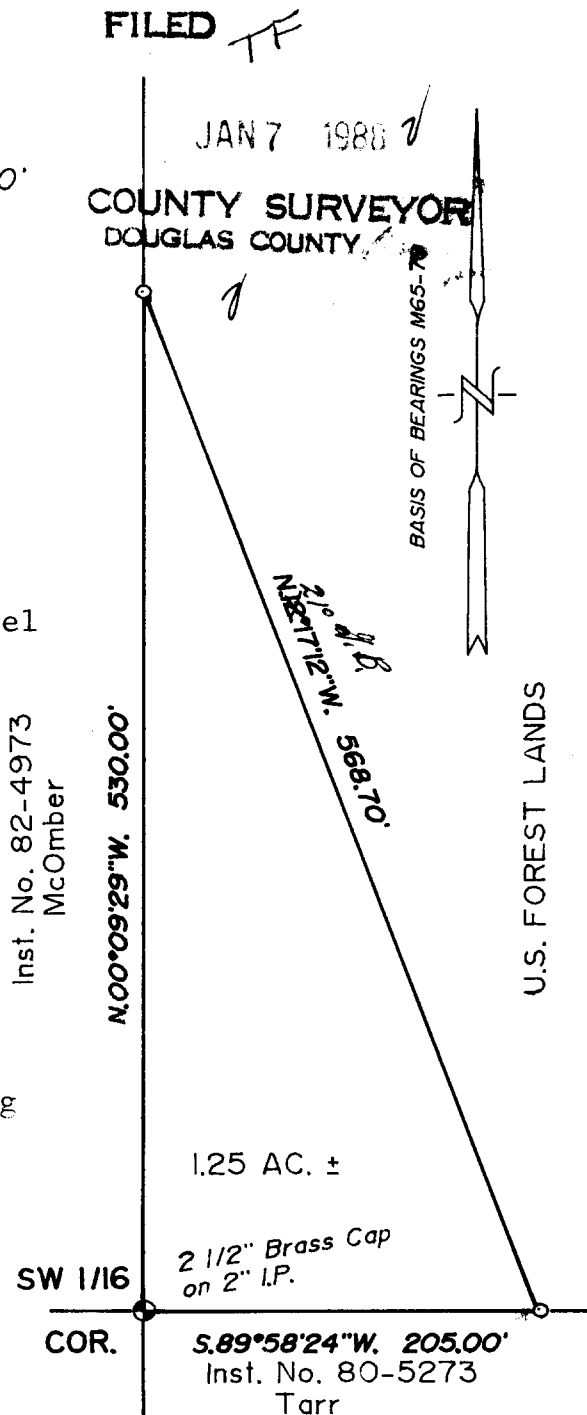

LEGEND

- ⊙ = Set 5/8"X30" I.R. W/pl. Cap "BAUGHMAN TECH SERV"
- ⊕ = Fd. as per M65-79 all BT's present

REGISTERED
PROFESSIONAL
LAND SURVEYOR

Glenn S. Baughman

OREGON
JULY 11, 1961
GLENN S. BAUGHMAN
536

**COUNTY SURVEYORS FILE DATA
DO NOT REMOVE FROM OFFICE**