

PARCEL IN LOT 44 - PLAT "D" - ROSEBURG HOME ORCHARD TRS
DOUGLAS COUNTY - OREGON
 (NW 1/4 SEC 7 T. 26-5)

William Albert Joslin

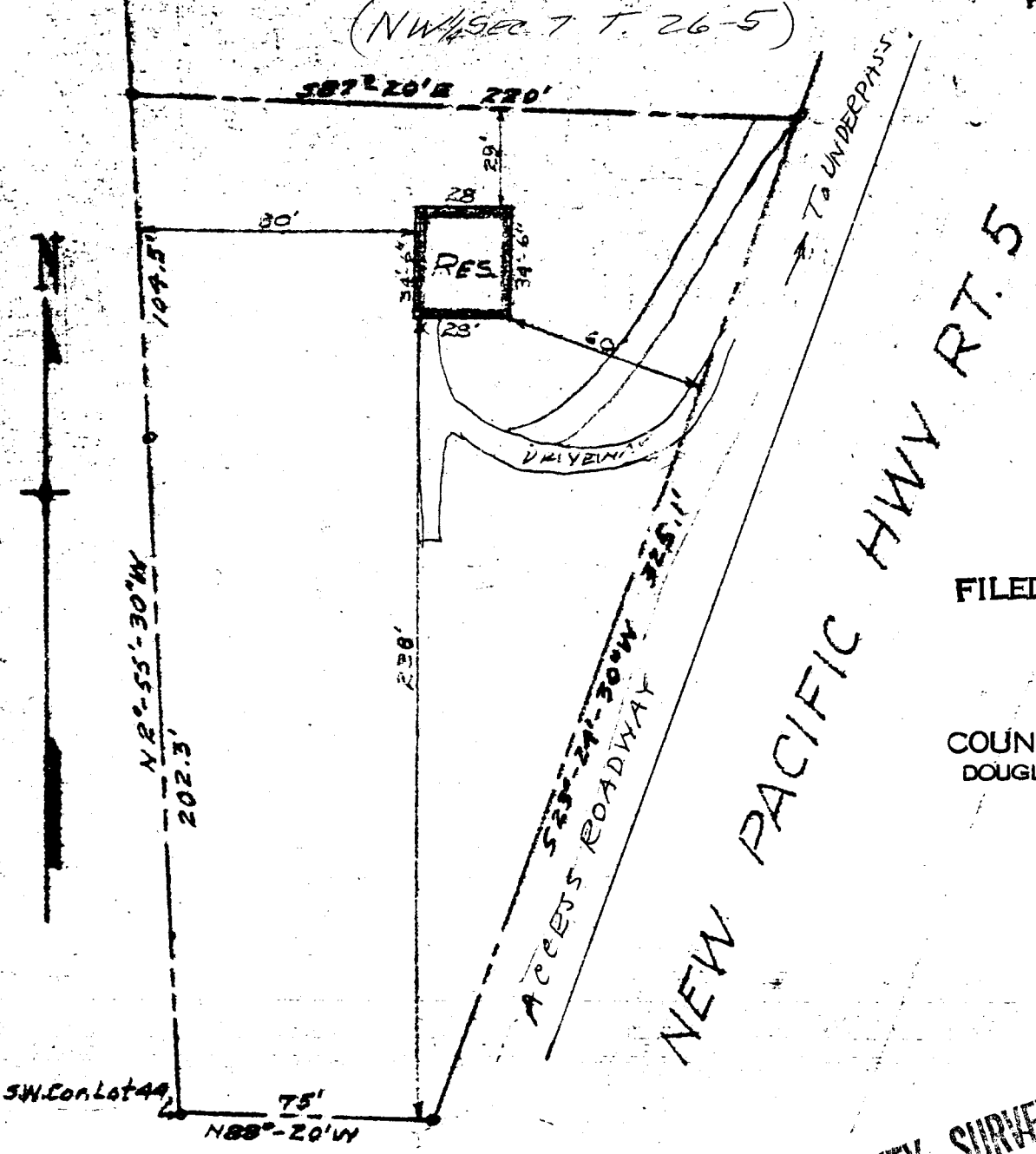

FILED

JUL 10 1987

COUNTY SURVEYOR
 DOUGLAS COUNTY, ORE.

COUNTY SURVEYORS FILE DATA
 DO NOT REMOVE FROM OFFICE

I, James R. Daugherty, hereby certify that I have surveyed the Parcel shown on the above MAP and found the RESIDENCE thereon to be located completely within the Property Lines as shown.

JAMES R. DAUGHERTY
 CIVIL-SANITARY ENGINEER
 WINSTON, OREGON

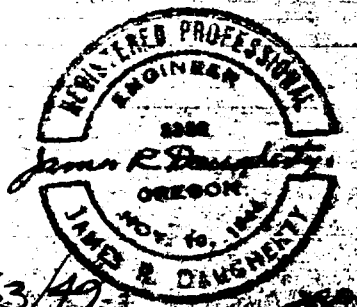

SCALE 1" = 50'

Dec. 28, 1964, Rev. Dec. 8, 1965 J.R.D.

U.S. File No. 63/49-3