

SURVEY IN: SW¹/₄ & NW¹/₄, SEC. 22 OR DLC 43, T22S-R8W, W.M.

SURVEY FOR: **ARLYN & NOREEN CLEMO**

SURVEY BY: **CAREY WEATHERLY**
28251 ORE. STATE HWY. 38
ELKTON, OREGON 97436

FILED TF

OCT 6 1986 TF

AUGUST 8, 1986

COUNTY SURVEYOR
DOUGLAS COUNTY, ORE. TF

COUNTY SURVEYORS FILE DATA
DO NOT REMOVE FROM OFFICE

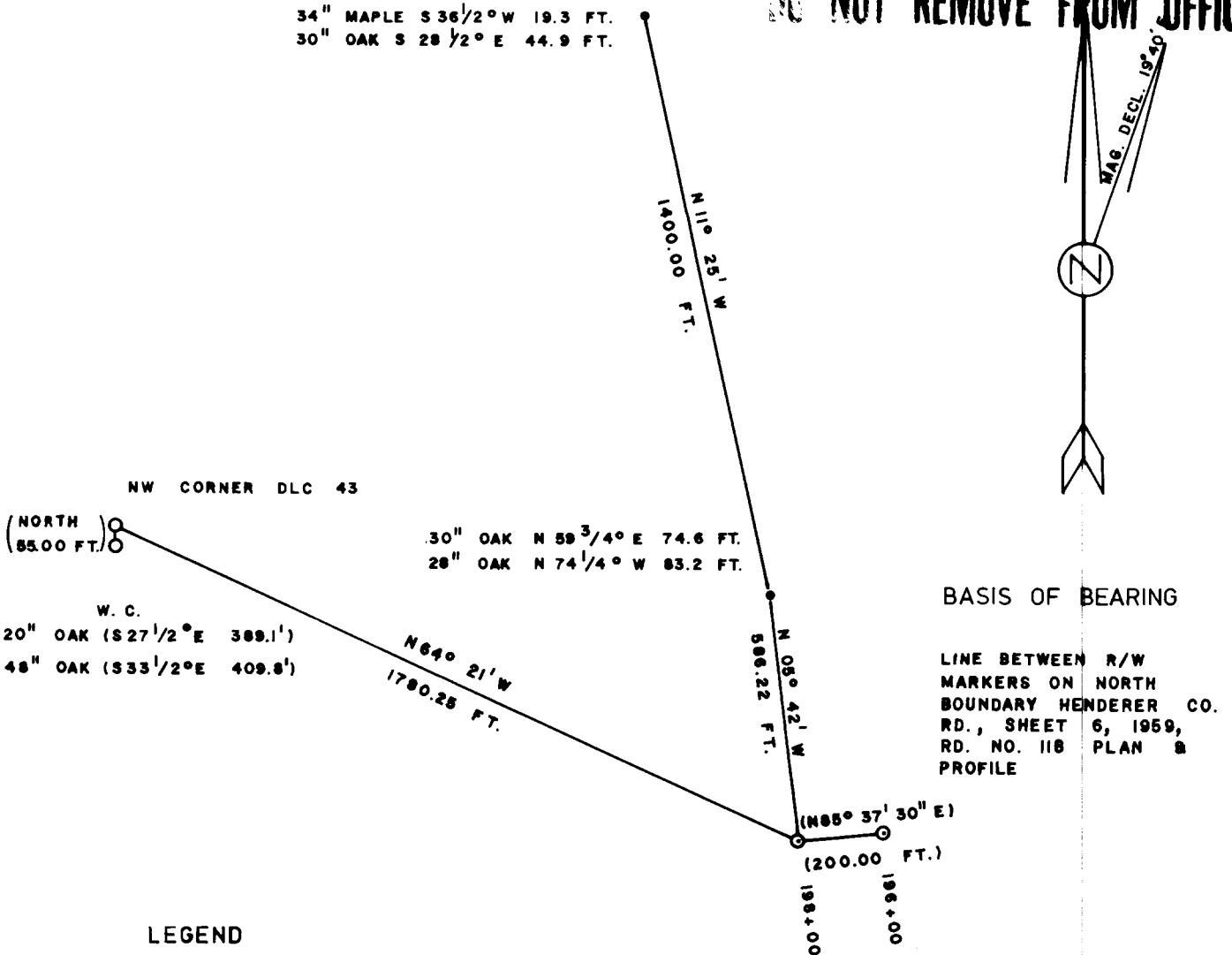

LEGEND

- ⊙ 3/4" IRON RODS MARKING NORTH R/W BOUNDARY, DOUG. CO. RD. 118
- MONUMENTS NOT FOUND
- 1" X 36" GIP WITH YELLOW PLASTIC CAP MARKED LS 1667, SET THIS SURVEY
- () RECORD BEARING OR DISTANCE

NARRATIVE

THIS SURVEY CONDUCTED TO ESTABLISH A MINOR LAND PARTITION DIVIDING LINE. EQUIPMENT USED INCLUDED JENA 20A THEODOLITE, MAC II H EDM, 300 FT. STEEL TAPE & WARREN KNIGHT STAFF COMPASS.

BT'S ESTABLISHED THIS SURVEY SCRIBED "PC BT".

SCALE: 1 IN. = 400 FT.

REGISTERED PROFESSIONAL LAND SURVEYOR

W. Carey Weatherly

OREGON
July 14, 1978
W. CAREY WEATHERLY
1867

GOVERNMENT CORNER RESTORATION FORM

Township 22 S Range 8 W Sec. 21 County DOUGLAS
State OREGON Date AUG. 8, 1986 No. _____

Corner Designation

NW COR DLC 43, T 22S-R 8 W
WITNESS CORNER 55.0 FT SOUTH

- Condition Report Only
- Not Found
- Renewed
- Unrecorded
- Surveyed In
- Referenced Out

MONUMENT DETAIL

Previous Renewals _____

Monument(s) Found: (Condition and Source)

WITNESS CORNER MONUMENT NOT FOUND

FILED

OCT 8⁶ 1986 TF

COUNTY SURVEYOR
DOUGLAS COUNTY, ORE.

REGISTERED
PROFESSIONAL
LAND SURVEYOR

W. Carey Weatherly

OREGON
July 14, 1978
W. CAREY WEATHERLY
1667

Accessories Found:

42" OAK (NOW 48") WITH DOUG. CO. SURVEYORS TAG, FACE EVIDENT
BEARS S 33 1/2° E 409.8 FT.

13" OAK (NOW 20") WITH DOUG. CO. SURVEYORS TAG, FACE EVIDENT,
BEARS S 27 1/2° E 389.1

RENEWAL

Monument Set (Procedure and Description)

Monument Detail

PULLED DISTANCE - DISTANCE MEASUREMENT
 FROM TWO BT'S OF RECORD, NO
 EVIDENCE OF MONUMENT FOUND. LOCAL
 LANDOWNER STATED THAT MONUMENT
 WASHED AWAY DURING DEC. 1964 FLOOD.

FILED

OCT 6 1986

COUNTY SURVEYOR
DOUGLAS COUNTY, ORE.

New Accessories

NONE

Sketch of Monument, Accessories, and General Area

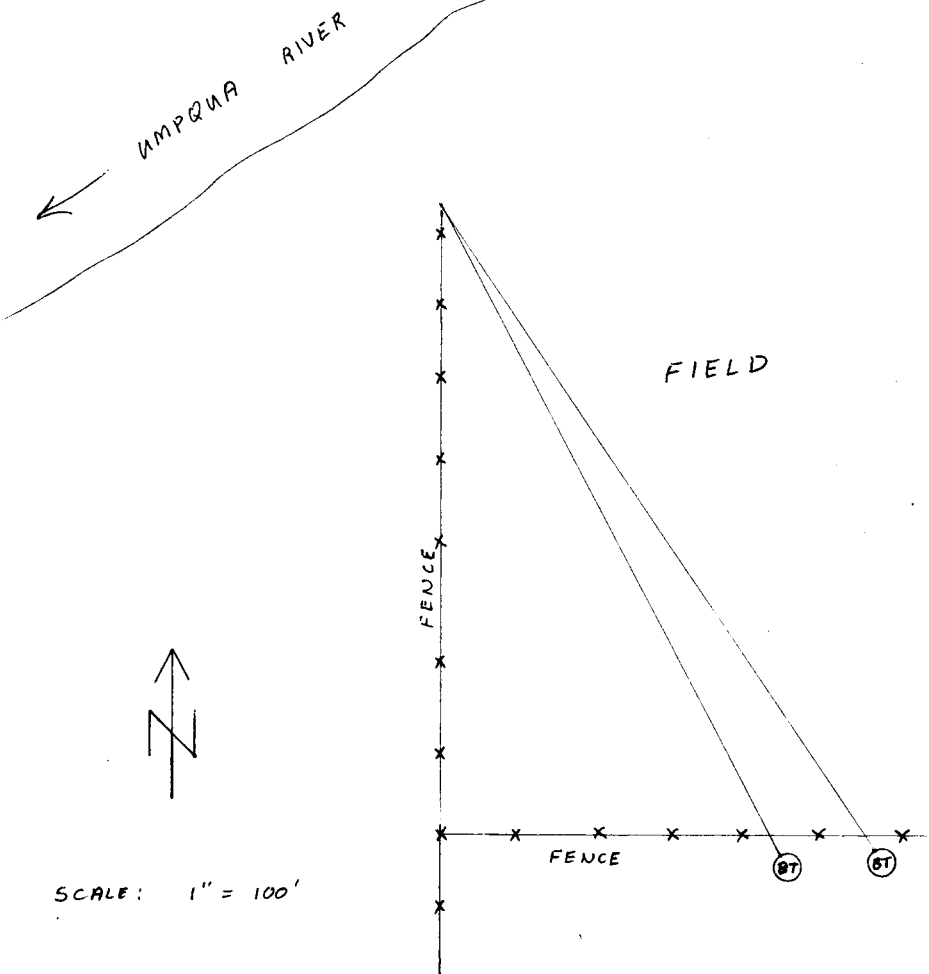

Location & Comments

Comp. Declin. _____
 Agency CAREY WEATHERLY
 Party Chief _____
 Notekeeper _____
 Witnesses _____

28251 ORE STATE HWY 38
ELKTON, OREGON

97436

Surveyor's Seal

REGISTERED
 PROFESSIONAL
 LAND SURVEYOR

W. Carey Weatherly

OREGON
 July 14, 1978
 W. CAREY WEATHERLY
 1667