

FILED

*DL*

NOV 16 1987 *DL*

COUNTY SURVEYOR  
DOUGLAS COUNTY, ORE.

*DL*

**A SURVEY FOR THE CITY OF ROSEBURG  
IN THE SW 1/4 OF SECTION 15, T27S, R6W,  
W.M. DOUGLAS COUNTY, OREGON  
COUNTY SURVEYORS FILE DATA  
DO NOT REMOVE FROM OFFICE**

**NARRATIVE: 5/8" IRON ROD WAS SET IN THE  
POSITION OF ORIGINAL 7/8" IRON ROD WHICH WAS  
FOUND & REFERENCED PRIOR TO CONSTRUCTION WORK.**

**FIELD CREW: D. DELATTE  
G. LANG  
M. JOHNSON**

**EQUIPMENT: 100' STEEL CHAIN**

**DRAFTING: M. JOHNSON**

**LEGEND:**

- SET 5/8"x30" LR. / PLASTIC CAP MKD. "BENTZ SURV. INC."
- △ SET CONC. NAIL IN CENTER PAINT LINE FOR REFERENCE PRIOR TO CONSTRUCTION



SCALE: 1"=50'  
NOV. 1987

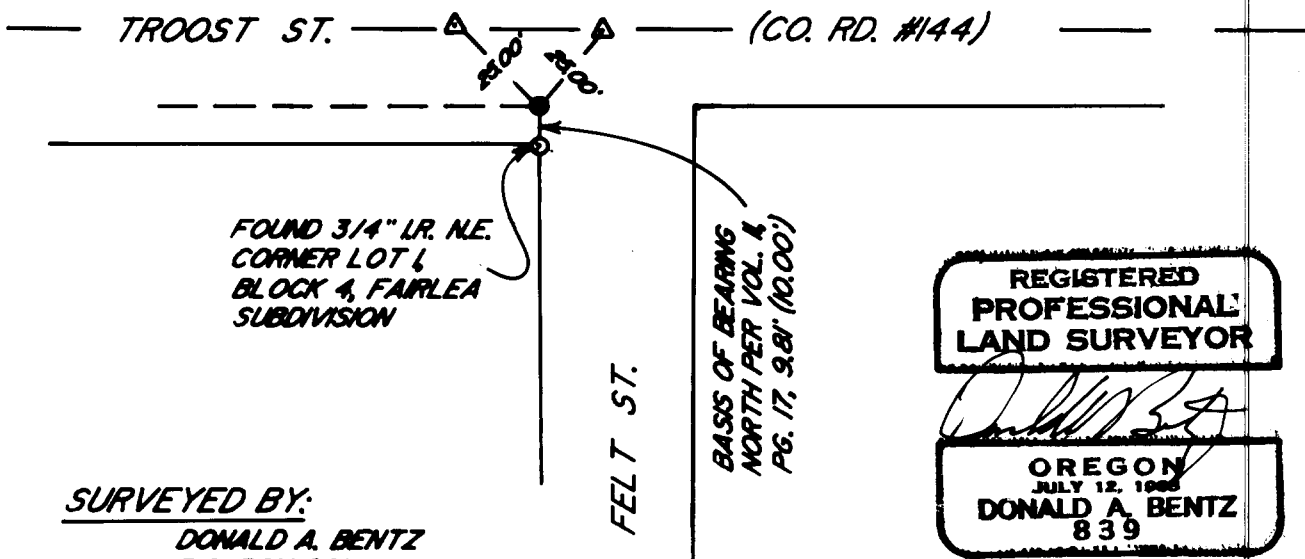

FOUND 3/4" LR. N.E.  
CORNER LOT 4  
BLOCK 4, FAIRLEA  
SUBDIVISION

BASIS OF BEARING  
NORTH PER VOL. 4  
PG. 17, 9.81' (10.00')

REGISTERED  
PROFESSIONAL  
LAND SURVEYOR

*Donald A. Bentz*

OREGON  
JULY 12, 1986  
DONALD A. BENTZ  
839

**SURVEYED BY:**  
DONALD A. BENTZ  
P.O. BOX 901  
WINCHESTER, OR.  
97495