

FILED TF

# A SURVEY FOR GILBERT RUBIN, M.D. IN THE SE 1/4 OF SECTION 19, T26S, R5W, W.M., DOUGLAS COUNTY, OREGON

SEP 17 1986 TF

COUNTY SURVEYOR  
DOUGLAS COUNTY, OREGON  
TF

SURVEYED BY: DONALD A. BENTZ, INC.  
P.O. BOX 901  
WINCHESTER, OR. 97495



COUNTY SURVEYORS FILE DATA  
DO NOT REMOVE FROM OFFICE

SCALE 1"=50'  
SEPT., 1986

- LEGEND:
- SET 5" x 30" I.R. / PLASTIC CAP MKD. "BENTZ SURV., INC."
  - FOUND 5" IRON ROD
  - ( ) RECORD PER VOL. 14, PG. 28.

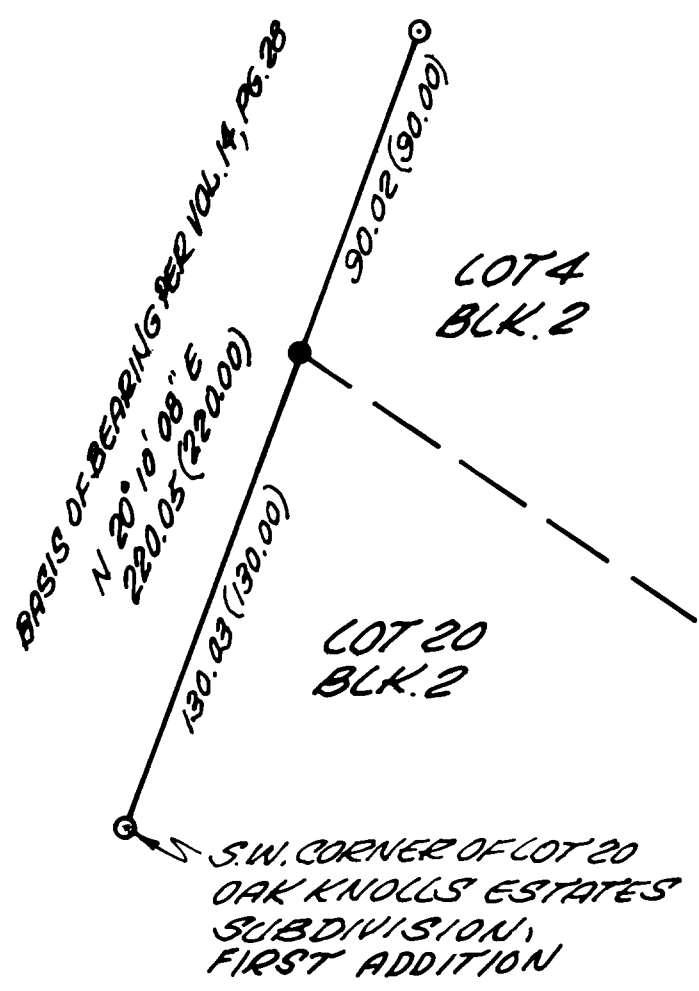

REGISTERED  
PROFESSIONAL  
LAND SURVEYOR

*[Signature]*

OREGON  
JULY 12, 1985  
DONALD A. BENTZ  
839

NARRATIVE: SET MONUMENT ON LINE

FIELD CREW: DAVE DELATTE  
JIM ARTMAN

DRAFTING: DON STULL  
COMPUTATIONS: JIM ARTMAN  
EQUIPMENT: WILD T1 & RED-1  
DISTANCE METER