

COUNTY SURVEYORS FILE DATA
DO NOT REMOVE FROM OFFICE

SURVEY FOR D.R. JOHNSON LUMBER CO.

FILED TF

N.E. 1/4 SECTION 24, T30S, R6W, WM

SEP 17 1986 TF

COUNTY SURVEYOR
DOUGLAS COUNTY, ORE. TF

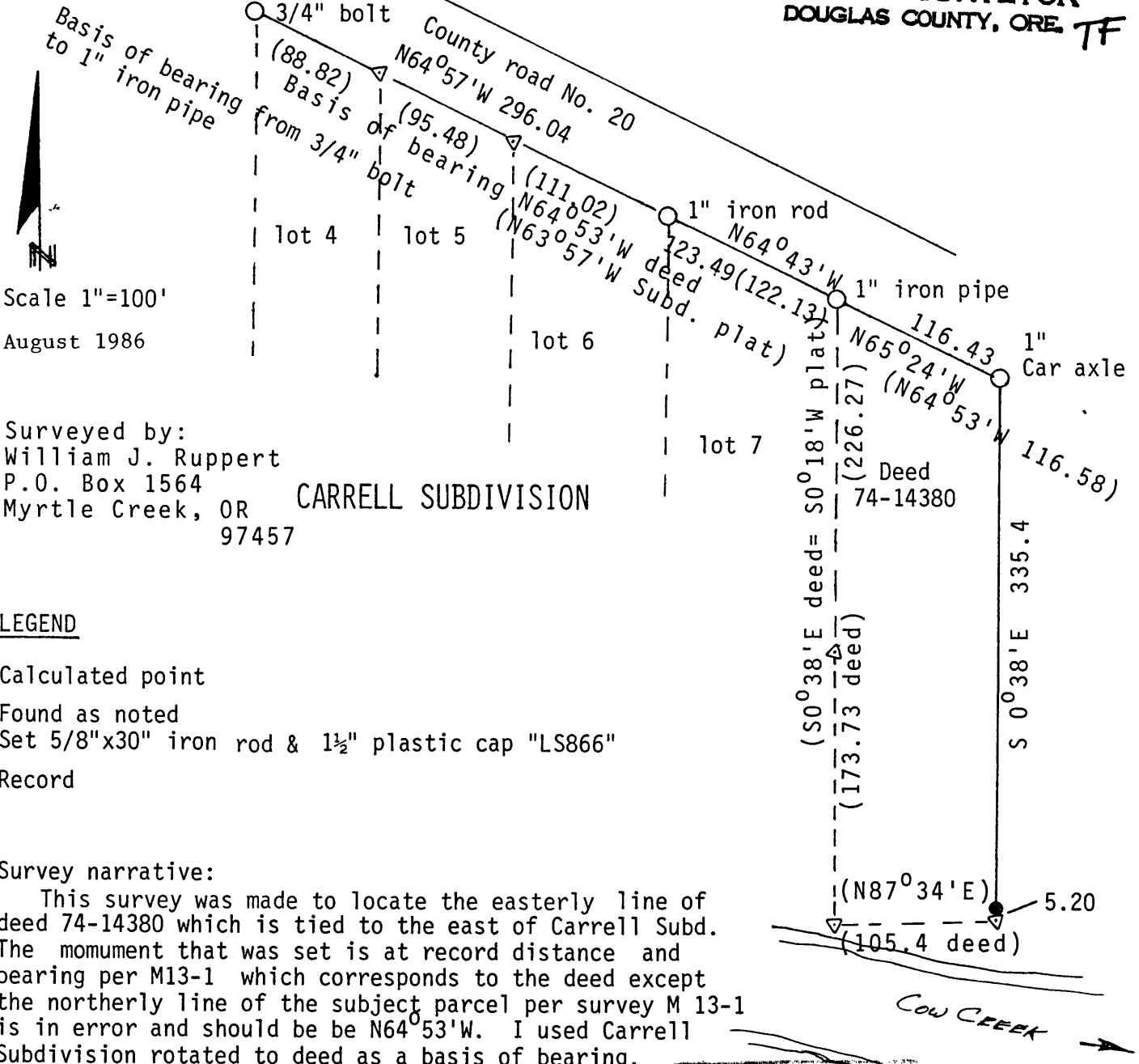

Scale 1"=100'
August 1986

Surveyed by:
William J. Ruppert
P.O. Box 1564
Myrtle Creek, OR 97457

CARRELL SUBDIVISION

LEGEND

- ▽ Calculated point
- Found as noted
- Set 5/8"x30" iron rod & 1 1/2" plastic cap "LS866"
- () Record

Survey narrative:

This survey was made to locate the easterly line of deed 74-14380 which is tied to the east of Carrell Subd. The monument that was set is at record distance and bearing per M13-1 which corresponds to the deed except the northerly line of the subject parcel per survey M 13-1 is in error and should be N64°53'W. I used Carrell Subdivision rotated to deed as a basis of bearing.

REGISTERED
OREGON
LAND SURVEYOR

JULY 12, 1986
WILLIAM J. RUPPERT
866

COUNTY SURVEYORS FILE DATA
DO NOT REMOVE FROM OFFICE