

COUNTY SURVEYORS FILE DATA
DO NOT REMOVE FROM OFFICE

FILED *JL*

AUG 11 1986 *TF*

COUNTY SURVEYOR
DOUGLAS COUNTY, ORE. *TF*

Survey for John Foster
NW $\frac{1}{4}$ Section 4
T33S R6W WM

HAMILTON'S ADDITION TO GLENDALE

BLK 1

BLK 2

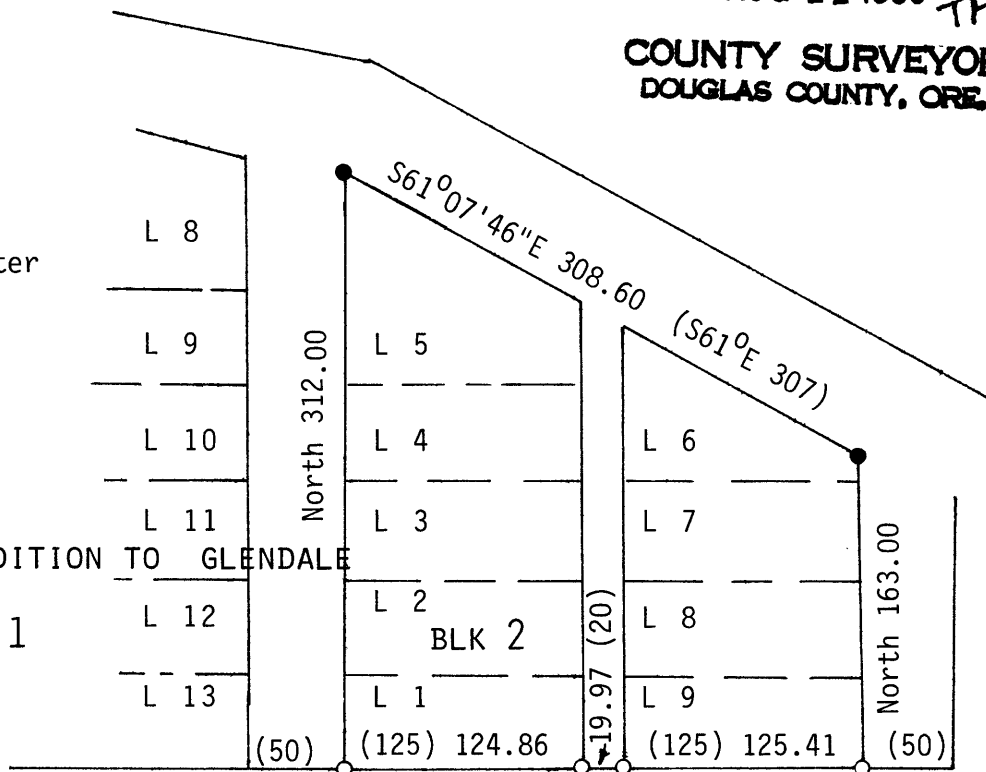

East- Basis of bearing per plat
(N89°55'08"E per M49-21)

LEGEND

- Found 1" iron rod per M 49-21
- Set 5/8"x30" iron rod with a plastic cap marked LS 866
- () Record

Scale 1"=100'
July 1986



Survey narrative:

The northwest and northeast corners of block 2 of Hamilton's Addition to Glendale were set at record distance and bearing from the southwest and southeast corners of the block as set by survey M 49-21.

Equipment used: Lietz T60D Theodolite, Mac II EDM & 100 ft steel tape.
Surveyed by William J Ruppert, PO Box 1564, Myrtle Creek.

REGISTERED
OREGON
LAND SURVEYOR

William J. Ruppert
JULY 12, 1986
WILLIAM J. RUPPERT
866

COUNTY SURVEYORS FILE DATA
DO NOT REMOVE FROM OFFICE

C.S. File No. 63/36-4