

Survey for D R Johnson Lumber Co.  
Section 13 T30S R6W WM SW 1/4 S 13

June 1986

FILED TF

JUL 9 1986 TF

COUNTY SURVEYOR  
DOUGLAS COUNTY, ORE. TF

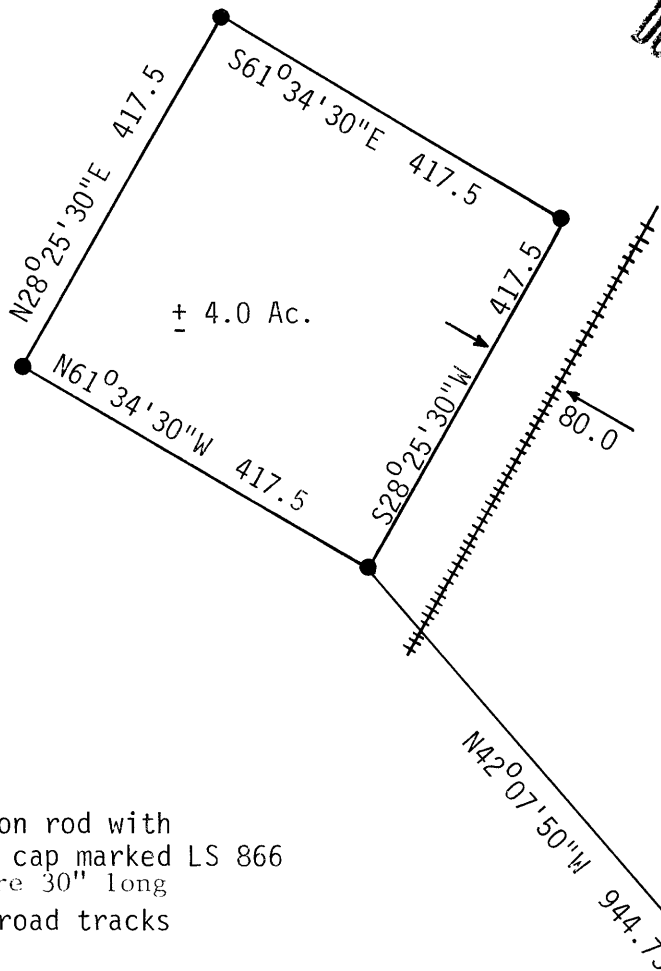

COUNTY SURVEYORS FILE DATA  
DO NOT REMOVE FROM OFFICE



Scale 1"=200'

North based on solar observation

LEGEND

- Set 5/8" iron rod with 1 1/2" plastic cap marked LS 866  
Iron rods are 30" long
- ++++ Center railroad tracks

County Surveyors Office

NE  
DLC  
47  
RESET 1976  
R6W  
1964

COUNTY SURVEYORS FILE DATA  
DO NOT REMOVE FROM OFFICE

Found 3" Brass Cap marked as shown, 3/4" iron pipe on west side of cap

*[Signature]*  
JUL 12 1986  
WILLIAM J. RUPPERT  
866

FILED TF

JUL 9 1986 TF

COUNTY SURVEYOR  
DOUGLAS COUNTY, ORE. TF

Page 2 of 2

Survey for D R Johnson Lumber Co.  
Section 13 T30S R6W WM , SW 1/4 S13

Survey Narrative:

Purpose: This survey was made for the internal use of D R Johnson Lumber Co.  
Equipment: T60D Theodolite, Mac II EDM, and 100' steel tape.

Surveyed by: William J. Ruppert  
P.O. Box 1564  
Myrtle Creek, OR 97457

COUNTY SURVEYORS FILE DATA  
DO NOT REMOVE FROM OFFICE

PARCEL DESCRIPTION

A parcel of land in Section 13, Township 30 South, Range 6 West, Willamette Meridian, Douglas County, Oregon, described as follows:

Beginning at a 5/8" iron rod which is North  $42^{\circ}07'50''$  West 944.73 feet from the northeast corner of Vandebosch DLC No.47, Township 30 South, Range 6 West, Willamette Meridian; thence from the point of beginning North  $61^{\circ}34'30''$  West 417.5 feet to a 5/8" iron rod; thence North  $28^{\circ}25'30''$  East 417.5 feet to a 5/8" iron rod; thence South  $61^{\circ}34'30''$  East 417.5 feet to a 5/8" iron rod which is 80 feet northwesterly from the centerline of the Southern Pacific Railroad tracks; thence parallel to and 80 feet northwesterly from said railroad tracks South  $28^{\circ}25'30''$  West 417.5 feet to the point of beginning, containing 4.0 acres more or less.

COUNTY SURVEYORS FILE DATA  
DO NOT REMOVE FROM OFFICE

FILED  
JUL 12 1986  
WILLIAM J. RUPPERT  
C65