

COUNTY SURVEYORS FILE DATA
DO NOT REMOVE FROM OFFICE

FILED TF

MAY 16 1986 TF

Page 1 of 3
Survey for Canyon Creek Realty
West 1/2 Section 28, T30S, R3W, WM

COUNTY SURVEYOR
DOUGLAS COUNTY, ORE. TF

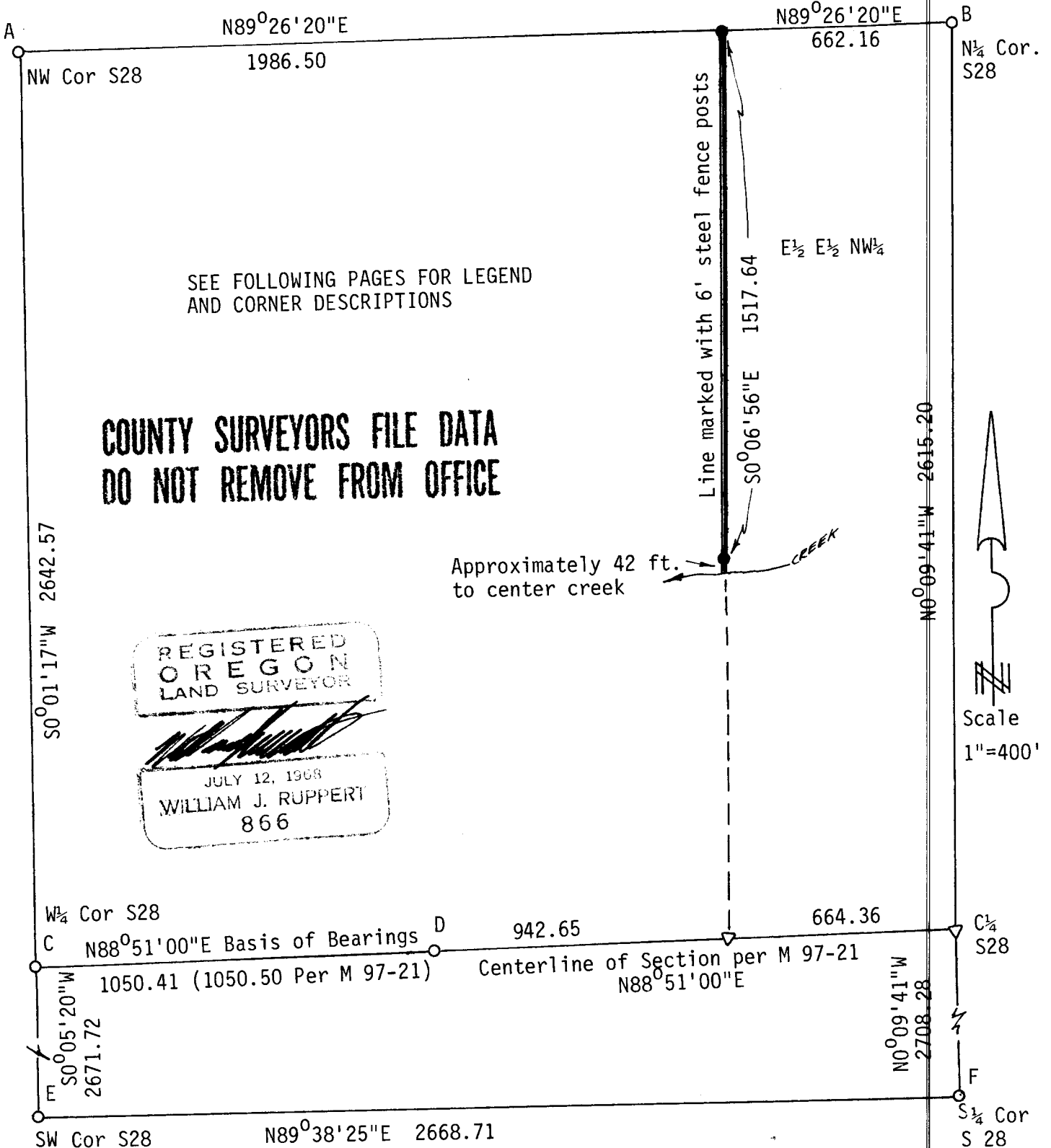

FILED TF

Page 2 of 3
Survey for Canyon Creek Realty
W $\frac{1}{2}$ of Section 28, T30S, R3W, WM

MAY 16 1986 TF

COUNTY SURVEYOR
DOUGLAS COUNTY, ORE. TF

LEGEND

- Set 5/8"x30" iron rod with 1 $\frac{1}{2}$ " plastic cap marked "LS866". 6' Steel post nearby
- A, Found 1/2" iron pipe and bearing trees
- B, Found 1" iron pipe and 2 $\frac{1}{2}$ " brass cap properly marked, and bearing trees
- C, Found 1" iron pipe and 2 $\frac{1}{2}$ " brass cap properly marked, and bearing tree
- D, Found 5/8" iron rod per M 97-21
- E, Found 3/4" iron pipe and bearing trees
- F, Found 1" iron pipe and bearing trees
- G, Found 5/8" iron rod per M 97-21

▷ Calculated point

SEE PAGES ONE AND THREE ALSO

**COUNTY SURVEYORS FILE DATA
DO NOT REMOVE FROM OFFICE**

REGISTERED
OREGON
LAND SURVEYOR

William J. Ruppert
JULY 12, 1968
WILLIAM J. RUPPERT
866

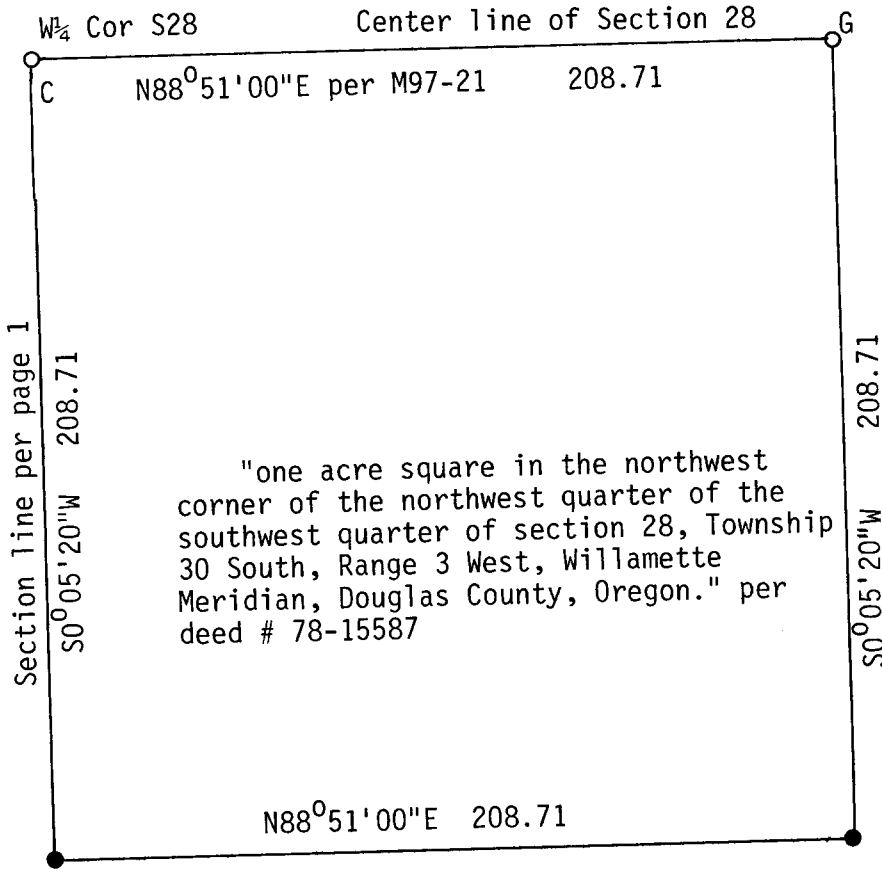

**COUNTY SURVEYORS FILE DATA
DO NOT REMOVE FROM OFFICE**

C.S. File No. 63/36-1

**COUNTY SURVEYORS FILE DATA
DO NOT REMOVE FROM OFFICE**

FILED TF

MAY 16 1986 TF

**COUNTY SURVEYOR
DOUGLAS COUNTY, ORE.
TF**

Page 3 of 3
Survey for Canyon Creek Realty
W $\frac{1}{2}$ of Section 28, T30S, R3W, WM

Survey Narrative:

Purpose: The west line of the E $\frac{1}{2}$ E $\frac{1}{2}$ of the NW $\frac{1}{4}$ of Section 28, Township 30 South, Range 3 West from the north line of section 28 to the creek per deed # 71-4975 was marked with 6' steel fence posts. Also the "acre square" per deed # 78-15587 was marked.

Control: The center line of section 28 running east-west per M 97-21 was adopted. Bearings were based on M 97-21.

Equipment: Lietz t60D Theodolite, Mac II EDM, and 100ft steel tape. Loop closures are 1:5000 or better.

Bearing Trees: All bearing trees per latest records of the County Surveyors Office were noted to be in good condition. Measurements were not retaken from the corner monuments to the trees.

Surveyed by: William J. Ruppert
P.O.Box 1564
Myrtle Creek, OR 97457

Date: April-May 1986

**COUNTY SURVEYORS FILE DATA
DO NOT REMOVE FROM OFFICE**

REGISTERED
OREGON
LAND SURVEYOR



JULY 12, 1988
WILLIAM J. RUPPERT
866