

SURVEY FOR BOUNDARY LINE ADJUSTMENT
IN THE

N.W. 1/4 OF SEC. 20, T.26S., R.3W., W.M.
NOVEMBER 1989 SCALE 1" = 100'

FILED

SL

SURVEYED FOR:
DICK ARWOOD
P.O. BOX 630
GLIDE, OR 97443

SURVEYED BY:
BAUGHMAN TECHNICAL SERVICES INC.
P.O. BOX 222
ROSEBURG, OR 97470

TF
COUNTY SURVEYOR
DOUGLAS COUNTY, ORE.

TF

STREET
COUNTY SURVEYORS FILE DATA
DO NOT REMOVE FROM OFFICE

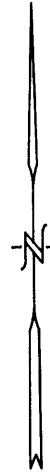
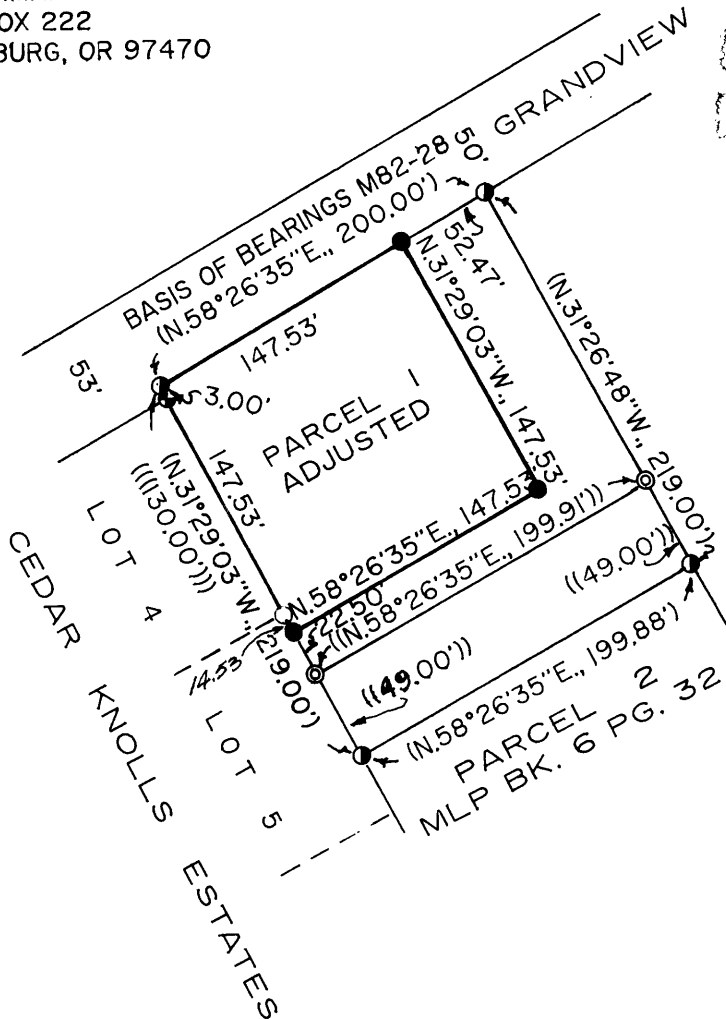

COUNTY SURVEYORS FILE DATA
DO NOT REMOVE FROM OFFICE

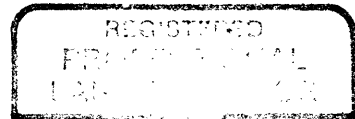

Kristian O. DeGroot

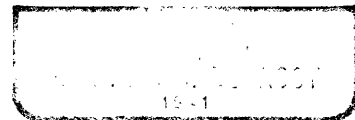

LEGEND:

- = SET 5/8"X30" I.R./W PLASTIC CAP MK'D. "BAUGHMAN TECH SERV."
- ⊙ = FD. 2" I.P. AS PER "CEDAR KNOLLS ESTATES"
- = FD. 1/2" I.R. AS PER "CEDAR KNOLLS ESTATES"
- ◐ = FD. 1/2" I.R. AS PER M82-28
- ⊗ = FD. 5/8" I.R. AS PER CS 63/35
- () = RECORD CALL AS PER M82-28
- (()) = RECORD CALL AS PER CS 63/35
- ((())) = RECORD CALL AS PER "CEDAR KNOLLS ESTATES" SUBDIVISION

NARRATIVE:

THE PURPOSE OF THIS SURVEY WAS TO ADJUST THE SOUTHERLY & EASTERLY LINES OF PARCEL 1 OF M82-28, A MLP RECORDED IN BOOK 6, PAGE 32 OF THE RECORDS OF DOUGLAS COUNTY, OREGON AND AS AMENDED BY A BOUNDARY LINE ADJUSTMENT EVIDENCED IN CS 63/35. ALL FOUR CORNERS OF THE AMENDED PARCEL WERE FOUND AND NEW MONUMENTS WERE SET AS SHOWN ON THE FACE OF THE MAP. THIS SURVEY WAS PERFORMED BY K. DEGROOT & G. DAIGLE USING A WILD T1 THEODOLITE AND 200 FT. TAPE. COMPUTATIONS AND DRAFTING ARE BY G. BAUGHMAN.