

SURVEY TO MONUMENT PROPERTY CORNERS
IN THE
W. 1/2 OF SECTION 36, T. 29 S., R. 9 W., W.M.
Scale 1"=200' April 15, 1987

For: Serge Desrosiers
1349 Clove St.
ElCajon, CA. 92021

By: Baughman Technical Services, Inc.
P.O. Box 222
Roseburg, OR. 97470

LEGEND

- Found monument, as noted
- Found 5/8" iron rod per M 40-27
- Found 5/8" iron rod per M 97-4
- Set 5/8"x30" iron rod with plastic cap marked "BAUGHMAN TECH. SERV."
- () Record, as noted

FILED

VL

APR 16 1987 TF

**COUNTY SURVEYOR
DOUGLAS COUNTY, ORE.**

TF

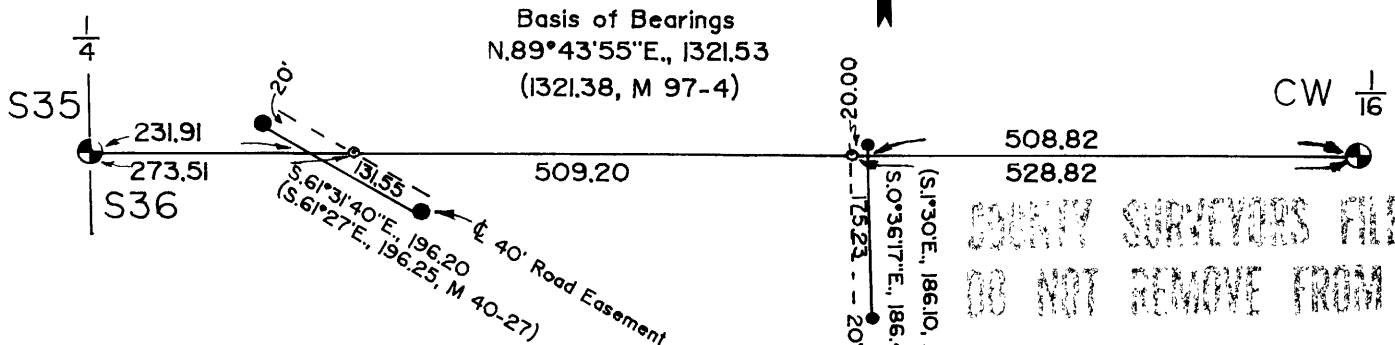

COUNTY SURVEYORS FILE DATA
DO NOT REMOVE FROM OFFICE

1/4 S35 S36
Found: A 2 1/2" iron post, firmly set,
projecting 6" above the ground with a
U.S.B.L.M. brass cap marked:
T 29 S R 9 W

CW 1/16, S36:
Found: A 2 1/2" alum. pipe
with alum. cap and 2
bearing trees per
M 97-4.

S35 S36
1966

- From which:
- a 20" D.fir bears N.83°W., 72.3 ft.,
with healed blaze.
 - and new bearing trees:
 - a 8" D.fir bears S.66°W., 26.7 ft., scribed
"1/4 S35 BT"
 - a 8" D.fir bears N.36°E., 99.2 ft., scribed
"1/4 S36 BT"

REGISTERED
PROFESSIONAL
LAND SURVEYOR

Kristian O. DeGroot

OREGON
JULY 17, 1981
KRISTIAN O. DEGROOT
1941

SURVEY NARRATIVE: The purpose of this survey was to monument the North line of that parcel of land described in Inst. No. 80-1105 of the Records of Douglas County. The NW corner was established at the intersection of the East-West Centerline of Section 29 and the North line of a 40' roadway easement described in Inst. No. 71-12873 and surveyed in M 40-27. The NE Corner was established at the intersection of the East-West Centerline of Section 29 and the West line of a 20' roadway easement described in Inst. No. 71-4544 and surveyed in M 97-4. This survey was performed by K. DeGroot and M. Fromdahl using a Nikon NTD-4 and a 100 foot steel tape. Computations and drafting are by K. DeGroot.