

SURVEY FOR BOUNDARY LINE ADJUSTMENT  
 IN THE SW ¼, SECTION 10 AND THE NW ¼, SECTION 15  
 T. 26 S., R. 4 W., W.M.  
 January, 1987      Scale: 1"=50'

**FILED TF**

For: Mary Painter  
 14967 North Bank Rd.  
 Roseburg, OR. 97470

By: Baughman Technical Services, Inc.  
 P.O. Box 222  
 Roseburg, OR. 97470

JAN 6 1987 TF

REGISTERED  
 PROFESSIONAL  
 LAND SURVEYOR

COUNTY SURVEYOR  
 DOUGLAS COUNTY, OREGON TF

*Kristian O. DeGroot*

OREGON  
 JULY 17 1981  
 KRISTIAN O. DEGROOT  
 1941

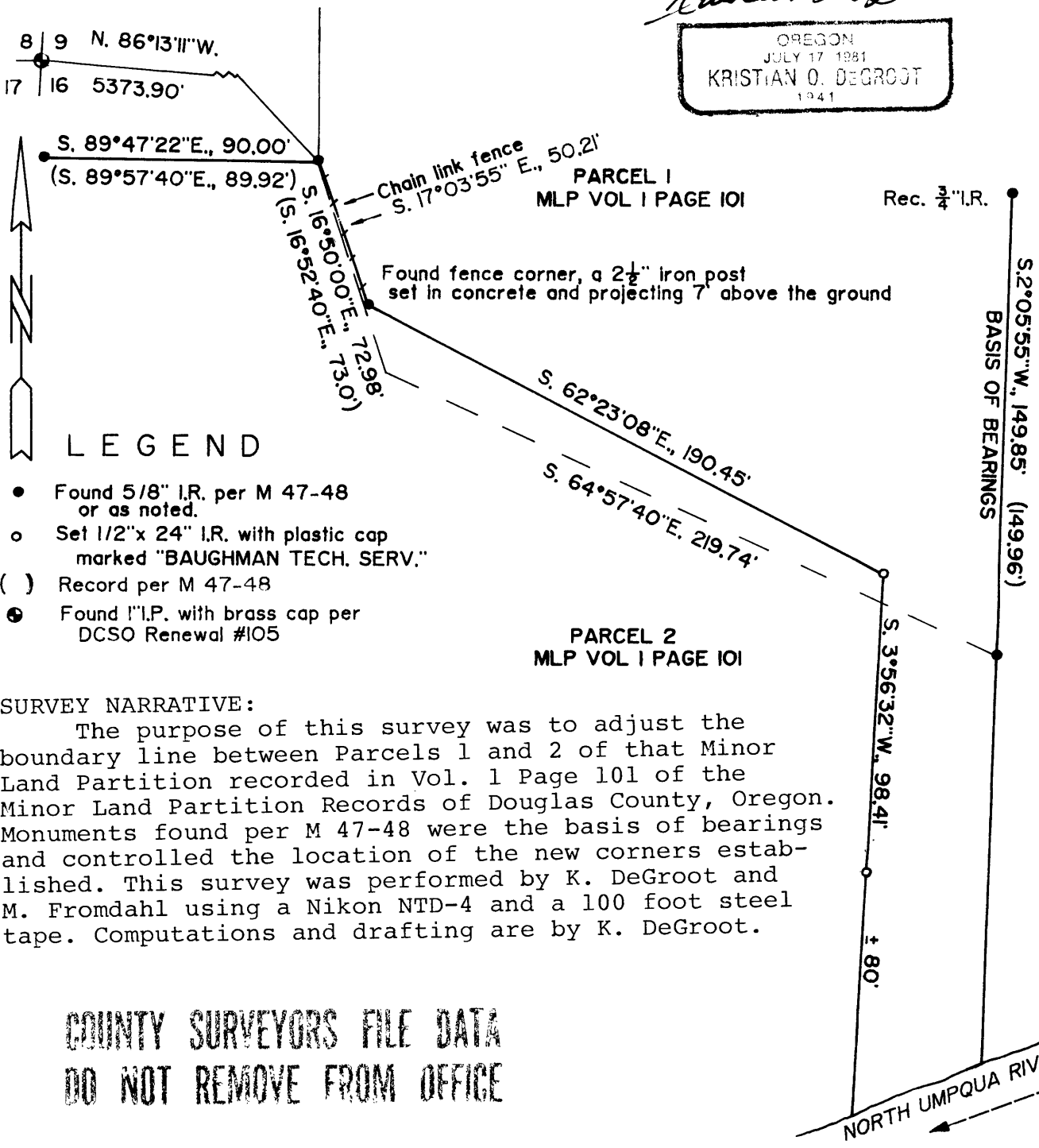

**COUNTY SURVEYORS FILE DATA  
 DO NOT REMOVE FROM OFFICE**