

SURVEY OF LOT 1 AND LOT 2, GLIDE PLAT B

IN THE N.E. ¼ OF THE N.E.¼, SECTION 19, T. 26 S., R. 3 W., W.M.

Scale 1" = 100'

April, 1986

For: Dietrich Logging Co., Inc.
3045 Wild River Drive
Roseburg, OR. 97470

By: Baughman Technical Services, Inc.
P.O. Box 222
Roseburg, OR. 97470

FILED

APR 14 1986

COUNTY SURVEYOR
DOUGLAS COUNTY, ORE.

REGISTERED
PROFESSIONAL
LAND SURVEYOR

Kristian O. DeGroot

OREGON
JULY 27, 1981
KRISTIAN O. DEGROOT
1944

COUNTY SURVEYORS FILE DATA
DO NOT REMOVE FROM OFFICE

TF

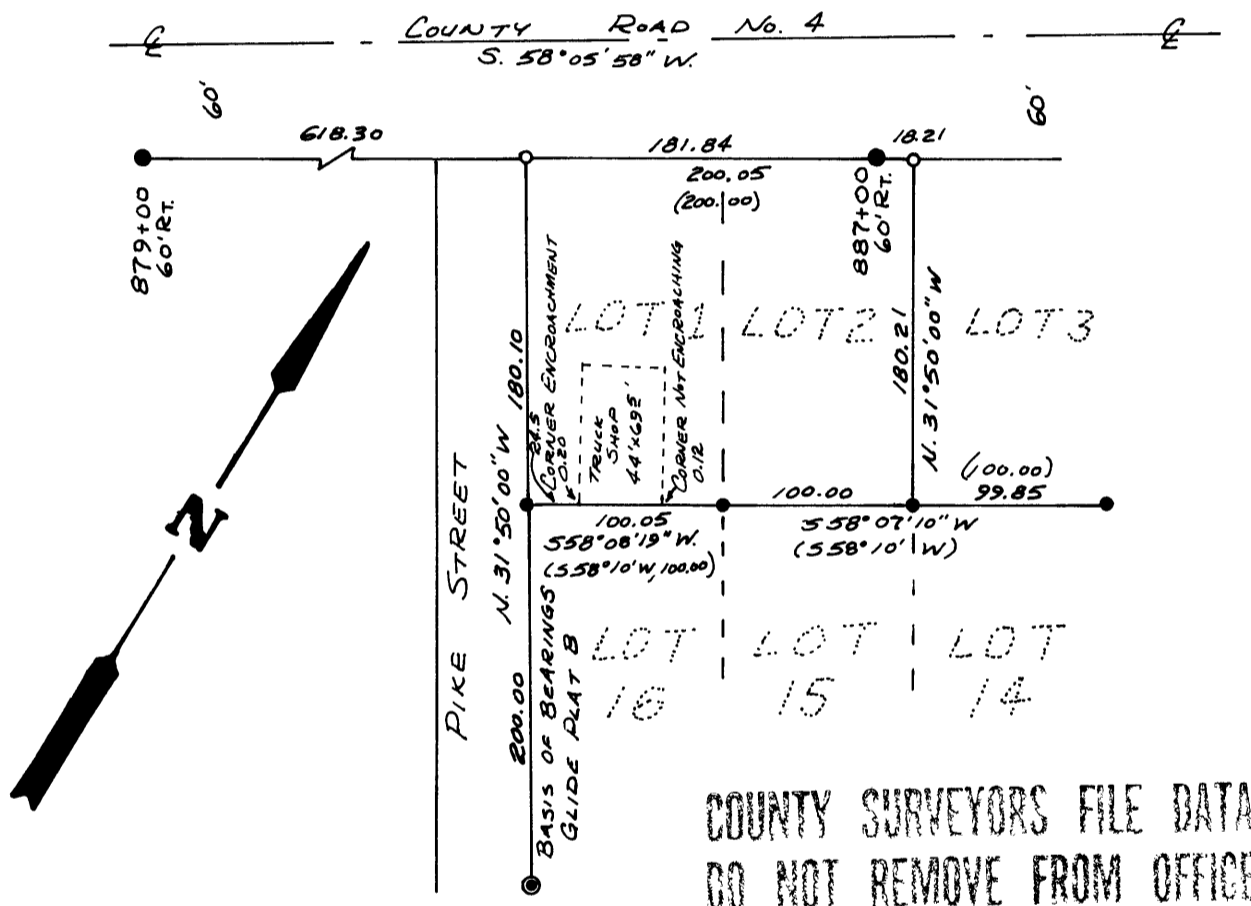

COUNTY SURVEYORS FILE DATA
DO NOT REMOVE FROM OFFICE

- Found ½" iron pipe per GLIDE PLAT B
 - Found 1½" iron pipe per GLIDE PLAT B
 - Found 5/8" iron rod per CRRW
 - Set ½"x24" iron rod with plastic cap marked "BAUGHMAN TECH. SERV."
- () Record per GLIDE PLAT B

NARRATIVE:
The purpose of this survey was to locate and monument the corners of Lots 1 and 2 of GLIDE PLAT B. Original monuments were found on the South Line of Lots 1, 2 & 3 and the West Line of Lot 16. The Northerly Line of Lot 1 & 2 was established on the southerly right of way line of County Road No. 4. The West Line of Lot 1 was established as an extension of the West Line of Lot 16 and the East Line of Lot 2 was established parallel to the West Line of Lot 1. The southwest corner of a shop building is encroaching on Lot 16 by 0.20 feet and the southeast corner does not encroach by 0.12 feet. This survey was performed by Kris DeGroot and Mike Fromdahl using a Leitz TM 20-C Theodolite, a Beetle 1000 EDM and a 300 foot steel tape. Computations and drafting are by Kris DeGroot.