

SURVEY FOR BOUNDARY LINE ADJUSTMENT
IN THE
N.W. ¼ SECTION 20, T. 26 S., R. 3 W., W.M.
Scale 1"=100' April, 1986

For: Dick Arwood
P.O. Box 630
Glide, OR. 97443

By: Baughman Technical Services, Inc.
P.O. Box 222
Roseburg, OR. 97470

FILED *JL*

APR 14 1986 TF

COUNTY SURVEYOR
DOUGLAS COUNTY, ORE.

TF

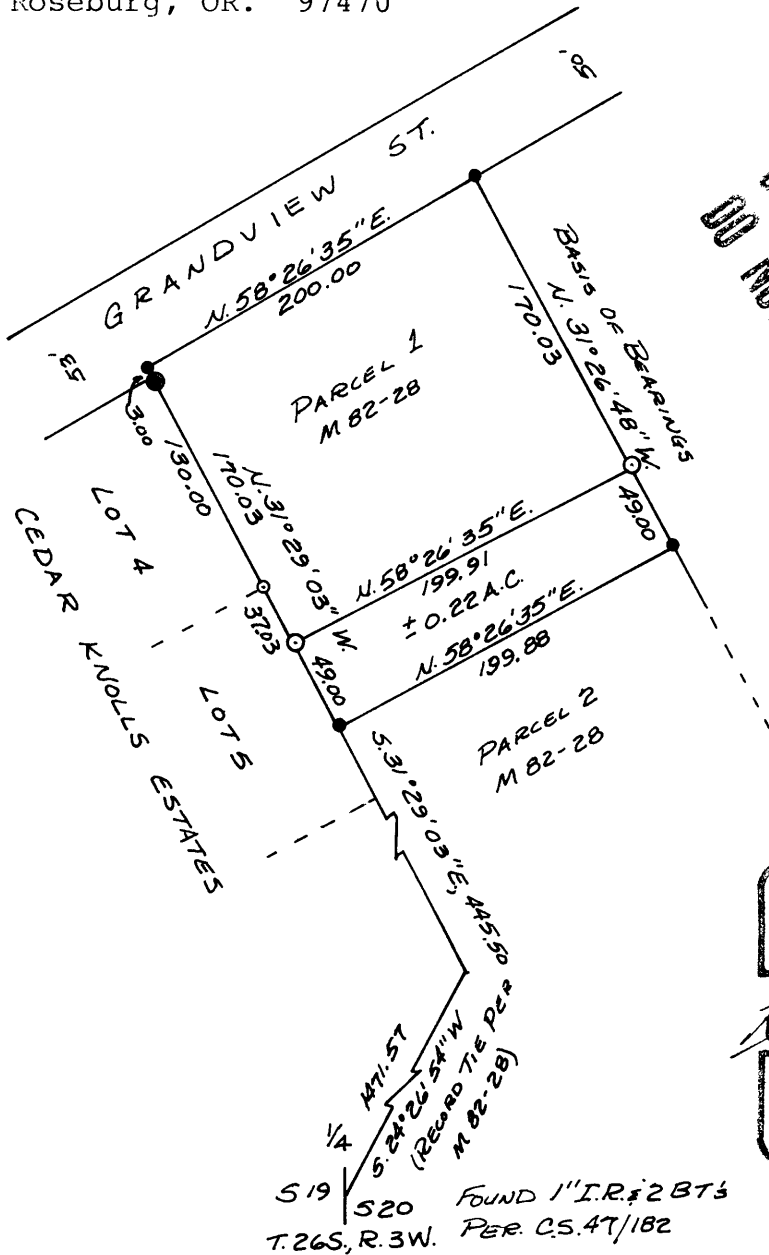

COUNTY SURVEYORS FILE DATA
DO NOT REMOVE FROM OFFICE



REGISTERED
PROFESSIONAL
LAND SURVEYOR

Kristian O. DeGroot

OREGON
JULY 17, 1981
KRISTIAN O. DEGROOT
1941

S19 | S20 FOUND 1" I.R. ± 2 BTs
T. 26 S., R. 3 W. PER C.S. 47/182

LEGEND

- Found ½" iron rod per M 82-28
- Found ½" iron rod per CEDAR KNOLLS ESTATES
- Found 2" iron pipe per CEDAR KNOLLS ESTATES
- Set 5/8"x30" iron rod with plastic cap marked:
"BAUGHMAN TECH. SERV."

COUNTY SURVEYORS FILE DATA
DO NOT REMOVE FROM OFFICE

NARRATIVE:

The purpose of this survey was to adjust the Northerly Line of Parcel 2 of M 82-28, a Minor Land Partition recorded in Book 6, Page 32 of the Records of Douglas County, Oregon. All four original corners of Parcel 1, M 82-28 were found and new monuments were set on the east and west lines 49.00 feet northerly of the SE and SW corners of Parcel 1. This survey was performed by Kris DeGroot and Mike Fromdahl using a Leitz TM 20-C Theodolite and a 300 foot steel tape. Computations and drafting are by Kris DeGroot.