

**PROPERTY SURVEY IN A PORTION OF LOT 2,
BLOCK 1, PLAT I, SUTHERLIN LAND AND
WATER CO. IN THE N.E. 1/4, SECTION 14,
T.25S., R.5W., W.M., DOUGLAS COUNTY,
OREGON.**

FOR · JACK L. & WENDY L. FENNELL

BY · ROBERT L. DOLAN
RT. 1 BOX 1820
SUTHERLIN, OR. 97479

DATE · AUGUST 1987

SCALE · 1" = 100'

Legend · ° FD. AS NOTED
• SET 5/8" x 30" IRON ROD W/CAP (L.S. 1076)

NARRATIVE · SURVEY TO MONUMENT PROPERTY CORNERS.

INSTRUMENTS · THEODOLITE - DISTANCE METER

NOTE · EXCEPT FOR THE EXISTING NORTH WEST FENCE CORNER OF THE PARCEL, ALL OF THE OTHER FENCE LINES ARE CONSIDERABLY OFF LINE.

POINTS ESTABLISHED FROM RECORD - DEED NO. 83-12623

FILED

TF

SEP 10 1987

COUNTY SURVEYOR
DOUGLAS COUNTY, ORE.

See
M 105-22

COUNTY SURVEYORS FILE
DO NOT REMOVE FROM FILE

FD. 5/8" IRON
ROD (M75-17)
S 0°40'08"W
32.48'

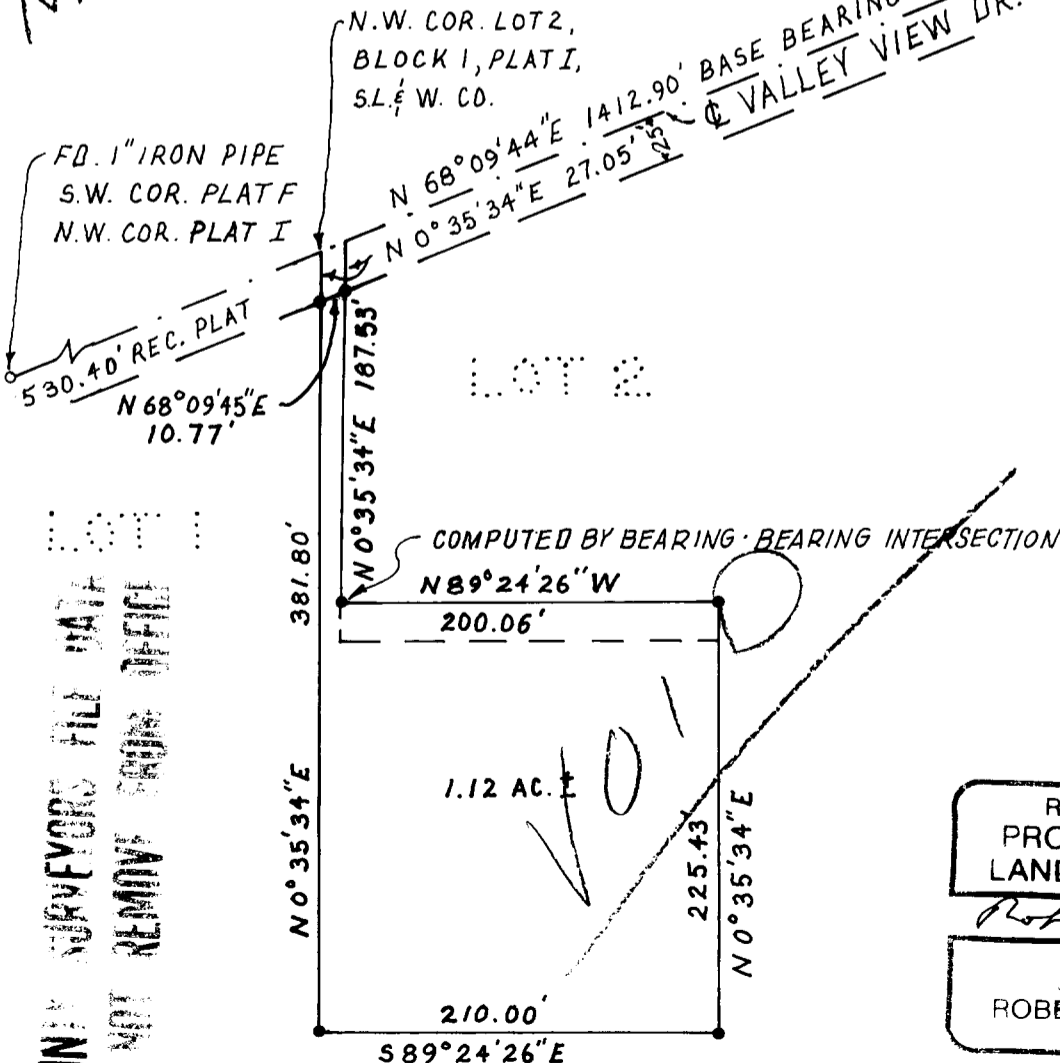

REGISTERED
PROFESSIONAL
LAND SURVEYOR

ROBERT L. DOLAN
OREGON
JULY 30, 1976
1076

COUNTY SURVEYORS FILE
DO NOT REMOVE FROM FILE