

**PROPERTY SURVEY OF LOT 22, BLOCK 1,  
WEST BRAE, A SUBDIVISION IN THE  
N.W. 1/4 SEC. 1, T. 27S., R. 6W., W.M., ROSEBURG  
OREGON**

FOR · ROBERT BEGGS  
BY · ROBERT L. DOLAN  
RT. 1 BOX 1020  
SUTHERLIN, OR. 97479

FILED

SEP 9 1987

COUNTY SURVEYOR  
DOUGLAS COUNTY, ORE.

DATE · AUGUST 1987

SCALE · 1" = 60'

BASE BEARING · WEST BRAE SUBDIVISION

Legend · ○ FD. 5/8" IRON ROD  
● SET 5/8" X 30" IRON ROD W/CAP (L.S. 1076) OR AS NOTED

NARRATIVE · SURVEY TO RESET PROPERTY CORNERS  
FROM FOUND CORNERS.  
REFERENCE - VOL. 16, PG. 42-A.

INSTRUMENTS · THEODOLITE - DISTANCE METER & CHAIN

NOTE "A" · SET A STAKE AT THIS POINT, UNABLE TO SET  
IRON ROD DUE TO UNDERGROUND POWER LINE.

COUNTY SURVEYORS FILE DATA  
DO NOT REMOVE FROM OFFICE

COUNTY SURVEYORS FILE DATA  
DO NOT REMOVE FROM OFFICE

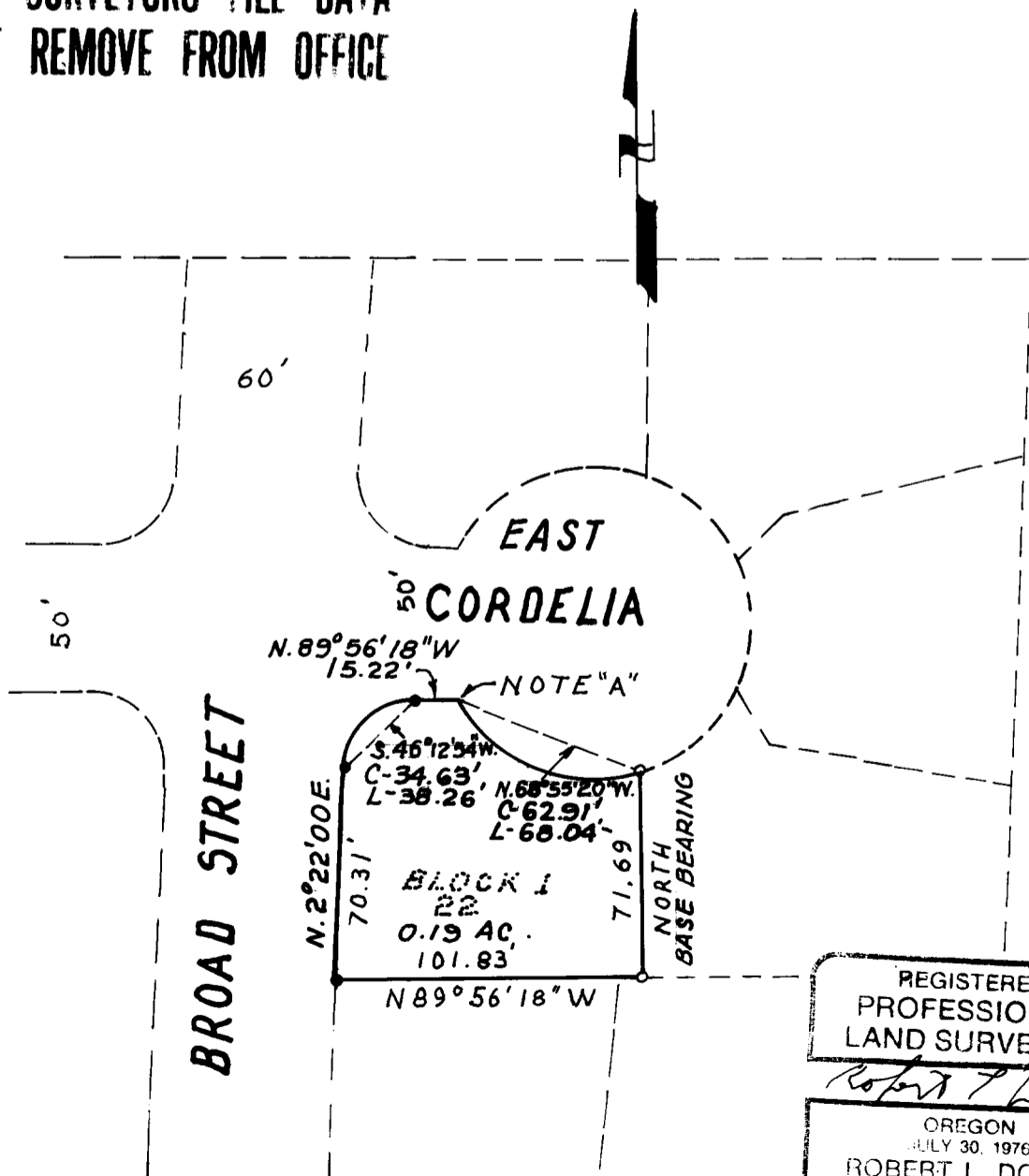

REGISTERED  
PROFESSIONAL  
LAND SURVEYOR  
ROBERT L. DOLAN  
OREGON  
JULY 30, 1976  
1076