

**PROPERTY LINE SURVEY IN 20167,
PLAT H, ROSEBURG HOME ORCHARD
TRACTS IN THE N.E. 1/4, SEC. 3, T. 28 S,
R. 6 W., W.M., DOUGLAS COUNTY, OR.**

FOR: CHARLES S. INSLEY
868 LITTLE VALLEY RD.
ROSEBURG, OREGON, 97470

DATE: JULY 1987
SCALE: 1"=100'
Legend:

SURVEYOR:
ROBERT L. DOLAN
RT. 1, BOX 1820
SUTHERLIN, OREGON 97470

○ = FD. 5/8" IRON ROD OR
AS NOTED
● = SET 5/8" x 30" IRON ROD W/CAP (1076)

FILED TF

COUNTY SURVEYORS FILE DATA
DO NOT REMOVE FROM OFFICE

AUG 21 1987 TF

COUNTY SURVEYOR
DOUGLAS COUNTY, ORE.

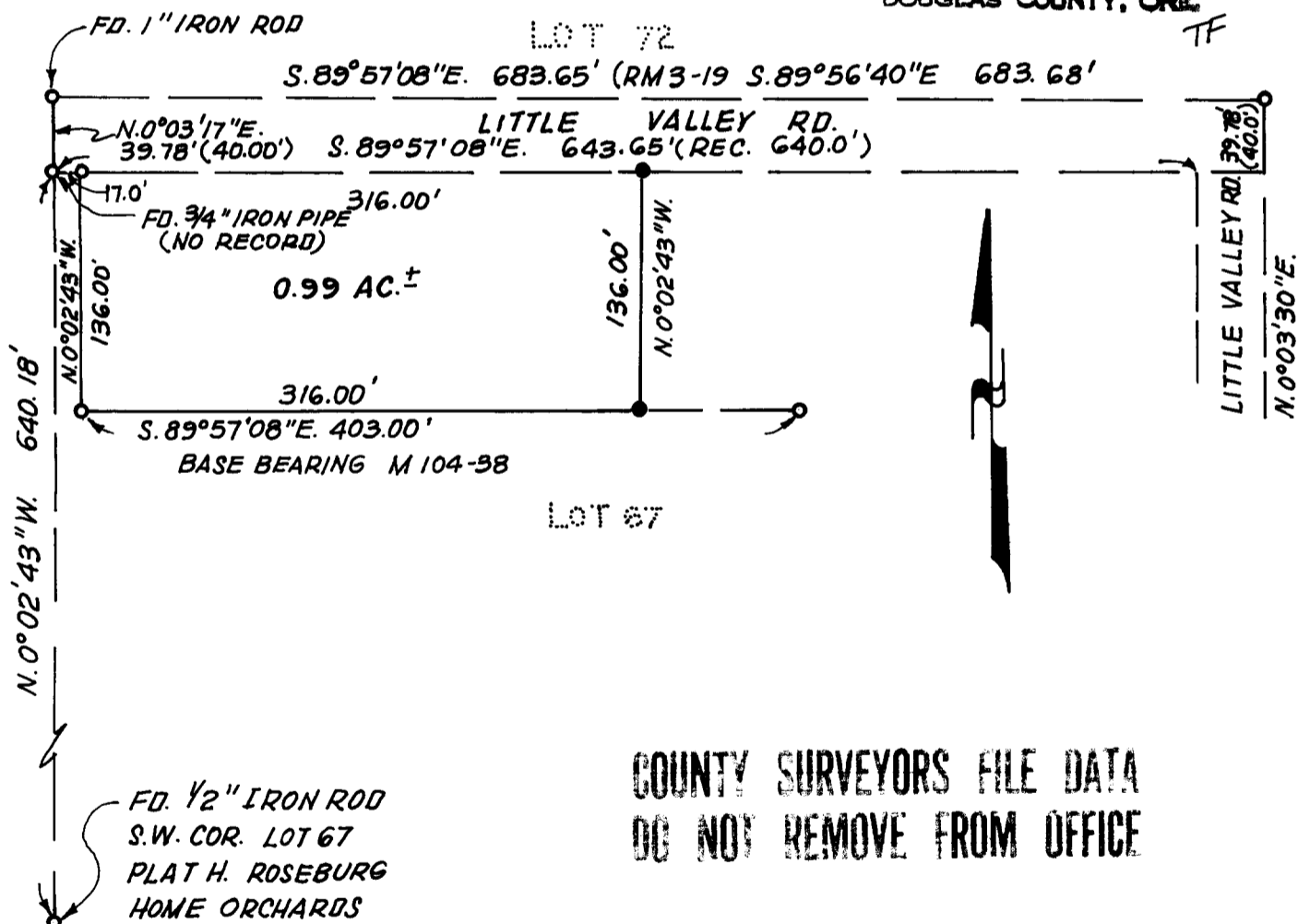

COUNTY SURVEYORS FILE DATA
DO NOT REMOVE FROM OFFICE

NARRATIVE:

SURVEY TO MONUMENT PROPERTY CORNERS.
POINTS ESTABLISHED AT RECORD DISTANCES FROM WEST
LINE OF LOT 67

INSTRUMENTS: THEODOLITE - DISTANCE METER.

REGISTERED
PROFESSIONAL
LAND SURVEYOR

Robert L. Dolan

OREGON
JULY 30 1976
ROBERT L. DOLAN
1076