

PROPERTY LINE SURVEY IN THE S.W. 1/4, SECTION 27, T.28 S., R.7W., W.M.,

DOUGLAS COUNTY, OREGON

FILED

FOR: GERHARD ERICH AND CHANG SUN FRICK
5771 STRICKLAND CANYON RD.
TENMILE, OREGON 97481

TL
JUL 31 1987 *TF*

COUNTY SURVEYOR
DOUGLAS COUNTY, ORE.

BY: ROBERT L. DOLAN
RT. 1, BOX 1820
SUTHERLIN, OREGON 97479

Legend:

- FD. 5/8" IRON ROD OR AS NOTED
- SET 5/8" X 30" IRON ROD W/CAP (1076)
- () RECORD

SCALE: 1"=100'

DATE: JULY, 1987

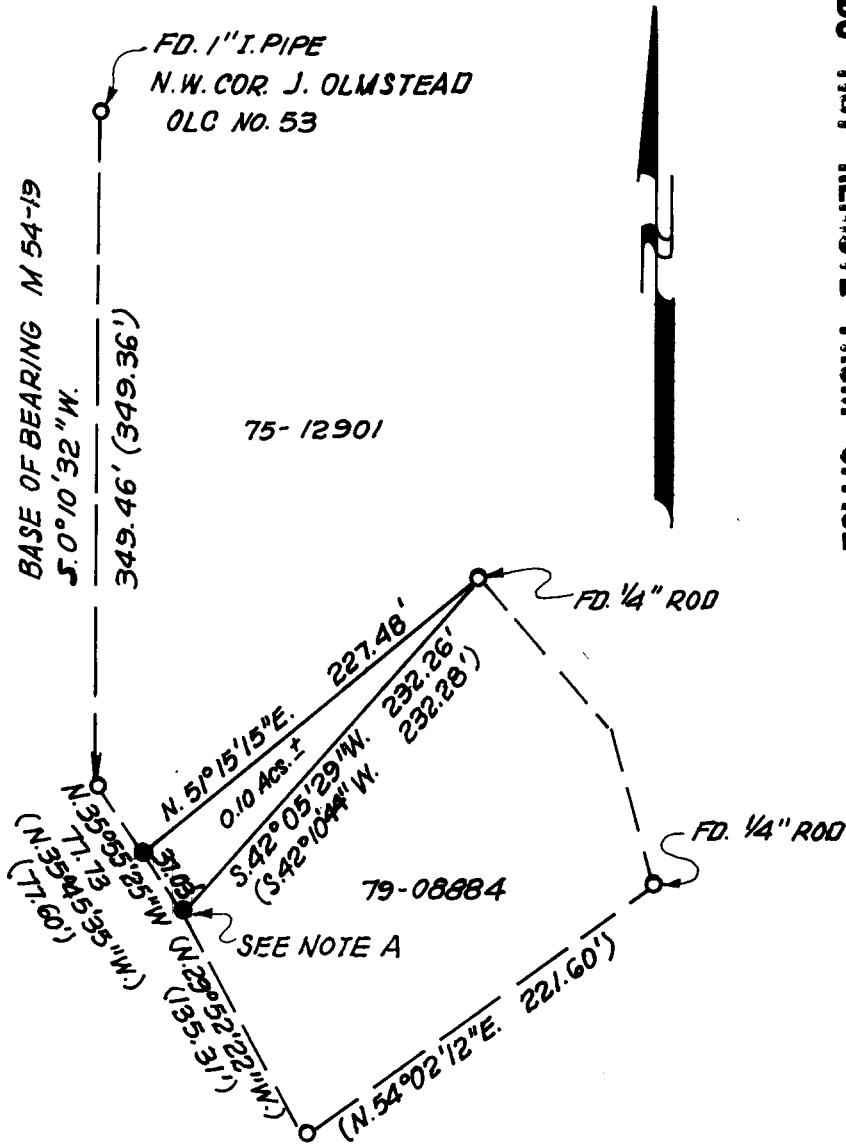

COUNTY SURVEYORS FILE DATA
 DO NOT REMOVE FROM OFFICE

NARRATIVE:

SURVEY FOR DEED DESCRIPTION. PARCEL IS TO ADJOIN PARCEL DESCRIBED IN DOUGLAS, COUNTY DEED RECORDS NO. 79-08884

NOTE A; THIS CORNER RESET AT RECORD BEARING AND DISTANCE FROM THE SOUTHWEST CORNER.

INSTRUMENTS; THEODOLITE - DISTANCE METER

COUNTY SURVEYORS FILE DATA
DO NOT REMOVE FROM OFFICE

REGISTERED
PROFESSIONAL
LAND SURVEYOR

Robert L. Dolan

OREGON
JULY 30 1976
ROBERT L. DOLAN
1076