

PROPERTY LINE SURVEY IN THE S.E. 1/4, SECTION 15, T.25 S., R.5 W., U.M.,  
DOUGLAS COUNTY, OREGON

FOR: JAMES H. & SANDRA L. CRITTENDEN

BY: ROBERT L. DOLAN

RT. 1 BOX 1820

SUTHERLIN OR. 97479

SCALE: 1" = 100'

DATE: JANUARY 1986

Legend: O = AS NOTED

● = SET 5/8" x 30" IRON ROD W/CAP (LS 1076)

NARRATIVE: SURVEY TO MONUMENT PROPERTY CORNER. CORNER IS ESTABLISHED ON THE SOUTHERLY LINE OF LOT 5 BLOCK 5, PLAT D, BLOCKS 2, 4, AND 5, SUTHERLIN LAND AND WATER CO. CORNER ESTABLISHED AS PER DEED NO. 80-05729

INSTRUMENTS: THEODOLITE DISTANCE METER

FILED

MAR 11 1986

COUNTY SURVEYOR  
DOUGLAS COUNTY, ORE.

CMO

COUNTY SURVEYORS FILE DATA  
DO NOT REMOVE FROM OFFICE

BLOCK 5

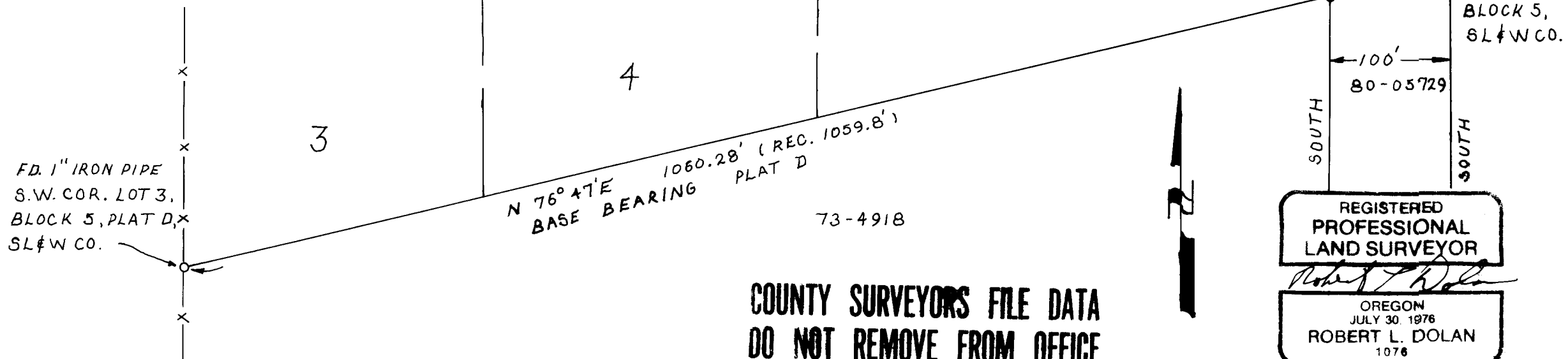

COUNTY SURVEYORS FILE DATA  
DO NOT REMOVE FROM OFFICE

REGISTERED  
PROFESSIONAL  
LAND SURVEYOR

*Robert L. Dolan*

OREGON  
JULY 30, 1976  
ROBERT L. DOLAN  
1076

CS FILE NO. 63/33-1