

**EMMANUEL BAPTIST CHURCH
121 DODSON VIEW ROAD
ROSEBURG, OR 97470**

LOT 18 FISK FRUIT FARMS
SW 1/4, SEC 11, TWP 28S, R 6W, WM
DOUGLAS COUNTY, OR

January 24, 1986
Scale 1" = 100'

FILED CMO

FEB 20 1986

COUNTY SURVEYOR
DOUGLAS COUNTY, ORE.
CMO

COUNTY SURVEYORS FILE DATA
DO NOT REMOVE FROM OFFICE

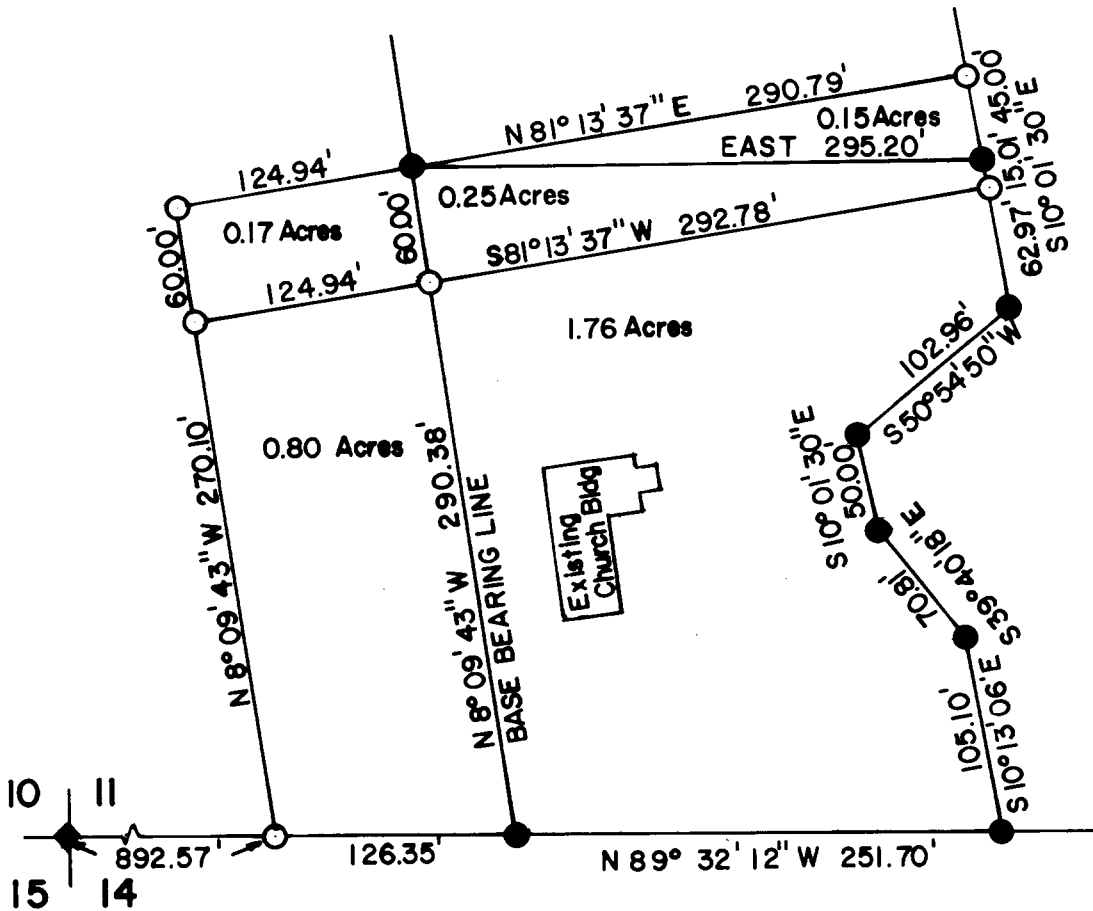

- ◆ Found 2-1/2" Brass Cap on 1" Galv Iron Pipe
- Found 5/8" Iron Rod Monument
- Set 5/8" x 30" Iron Rod Monument With Aluminum Cap Marked As Shown

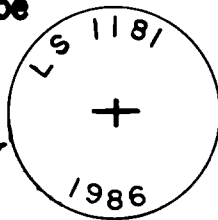

AFFIDAVIT

I, MAURICE E. FARR, being duly sworn, dispose and say that I surveyed the property shown on this plat for the purpose of making property line adjustments.

Basis of Bearing for the survey was the line between the existing platted Southwest and Northwest corners of the property described in Book 655 Page 218, Douglas County Deed Records.

REGISTERED
PROFESSIONAL
LAND SURVEYOR

Maurice E. Farr

OREGON
SEPT. 23, 1977
MAURICE E. FARR
1181

Maurice E Farr
1960 SW Burdette Dr
Roseburg, OR 97470
PH (503) 679-6598

COUNTY SURVEYORS FILE DATA
DO NOT REMOVE FROM OFFICE

