

**COUNTY SURVEYORS FILE DATA
DO NOT REMOVE FROM OFFICE**

SURVEY FOR D. R. JOHNSON LUMBER COMPANY

SW $\frac{1}{4}$ Section 13, Township 30 South, Range 6 West, Willamette Meridian

**FILED CMO
RECEIVED** *JL*

NOV 19 1985

**COUNTY SURVEYOR
DOUGLAS COUNTY, ORE.
CMO**

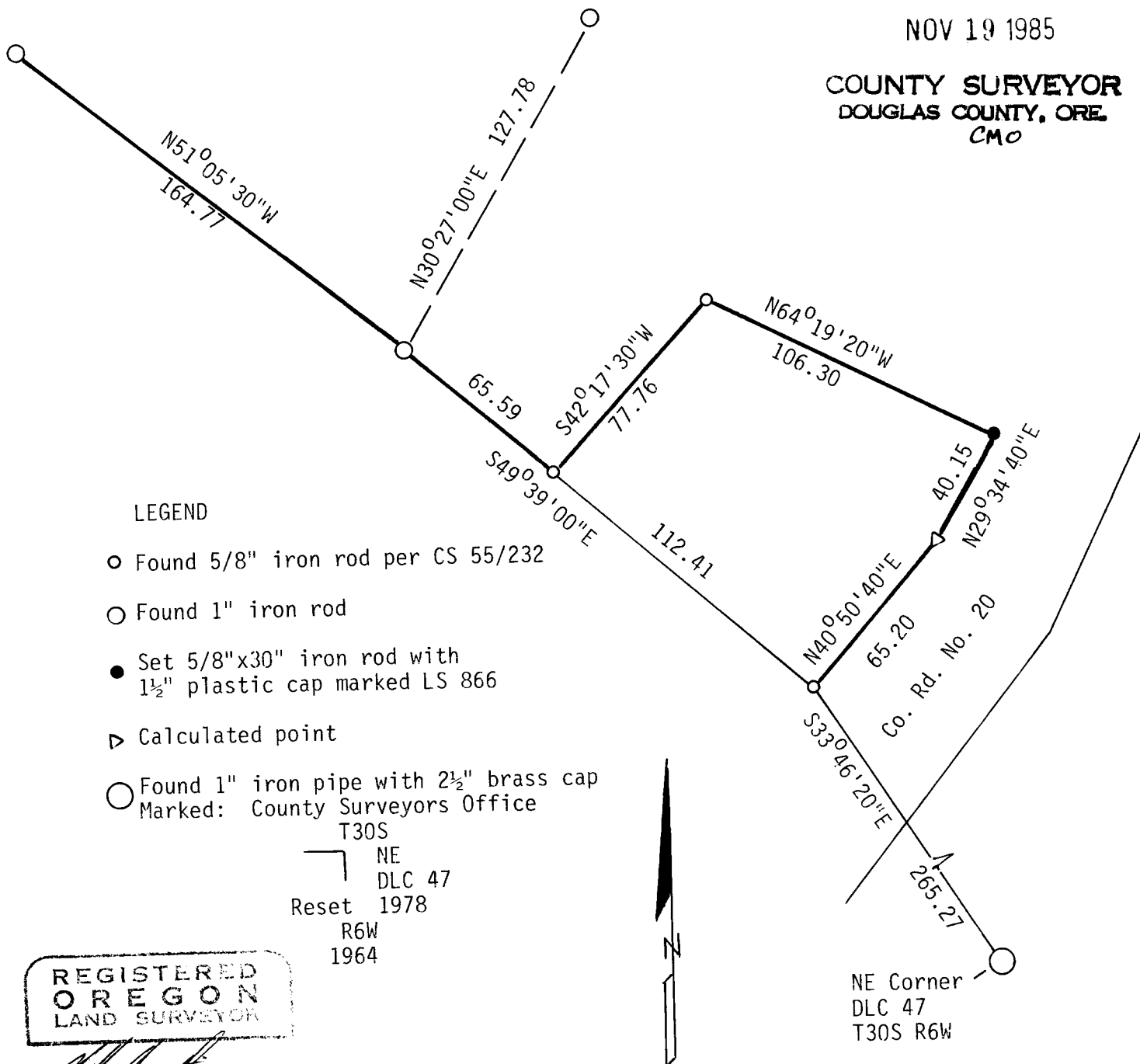

LEGEND

- Found 5/8" iron rod per CS 55/232
- Found 1" iron rod
- Set 5/8"x30" iron rod with 1½" plastic cap marked LS 866
- ▷ Calculated point
- Found 1" iron pipe with 2½" brass cap
Marked: County Surveyors Office

T30S
NE
DLC 47
Reset 1978
R6W
1964

**REGISTERED
OREGON
LAND SURVEYOR**

William J. Ruppert
JULY 12, 1968
**WILLIAM J. RUPPERT
866**



North based on solar observation
Scale 1"=50'

NE Corner
DLC 47
T30S R6W

FILED DATA
COUNTY SURVEYOR OFFICE

FILED CMO
RECEIVED *JL*

NOV 19 1985

COUNTY SURVEYOR
DOUGLAS COUNTY, ORE.
CMO

Page 2 of 2

SURVEY FOR D. R. JOHNSON LUMBER COMPANY
SW $\frac{1}{4}$ S. 13, T30S, R6W, WM

Purpose: Boundary lines as shown on page 1 (heavy lines) were located.

Boundary Control: Part of the deed description furnished by the client called for 5/8" iron rods at distances and bearings per CS 55/232. I restored the missing iron rod using the best fit of distances from the found monuments.

The most northwesterly iron rod shown on this survey is the same type of iron rod as the other 1" iron rods that were found. Possession evidence of a tree row fits this monument better than a straight line projection of the southwesterly line per survey CS 55/232. Note: the deed distance and distance per CS 51/136 is 168.00 feet verses the 164.77 feet found. I believe that the survey CS 55/232 is rotated from the previous surveys because an inverse from the most southerly 1" iron rod shown on page 1 to the DLC corner shows my survey bearings to be rotated about 37' counter-clockwise from the survey per CS 51/136. This rotation more nearly agrees with the line to the most northwesterly 1" iron rod as shown on page one.

Equipment: Lietz T60D theodolite, MacII EDM, and 100 foot steel tape.

Surveyed by: William J. Ruppert
P.O. Box 1564
Myrtle Creek, OR 97457

October 1985

REGISTERED
OREGON
LAND SURVEYOR
[Signature]
JULY 12, 1968
WILLIAM J. RUPPERT
866

C.S. File No. 63/13B-3