

**COUNTY SURVEYORS FILE DATA  
DO NOT REMOVE FROM OFFICE**

**FILED** CMO  
**RECEIVED** *SL*

OCT 22 1985

**COUNTY SURVEYOR  
DOUGLAS COUNTY, ORE  
CMO**

Page 1 of 2

SURVEY FOR  
LEO F. HARROLD

NE ¼ Section 7 and SE¼ Section 6 Township 29 South Range 4 West W.M.

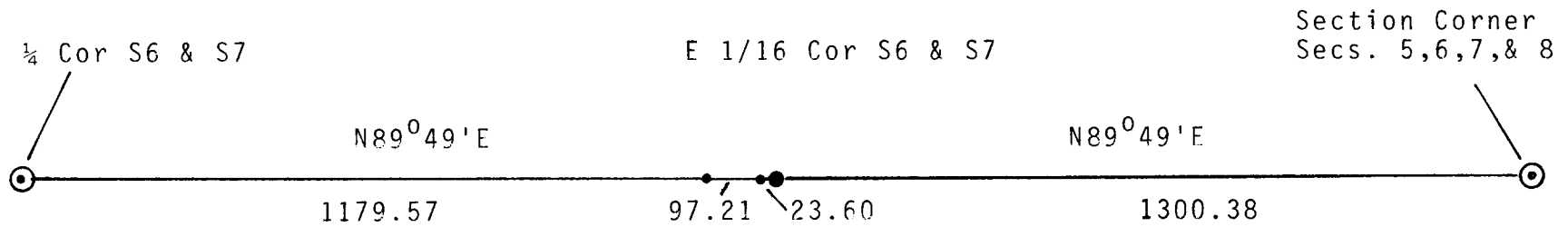

LEGEND

- ⊙ Found 1½" iron pipe with brass cap properly marked with all live bearing trees in good condition. See county Survey Office renewals #256 and #257.
- Set 5/8" x 30" iron rod with 1½" plastic cap marked "LS 866"
- Set in concrete 2" x 30" iron pipe with 2½" brass cap marked

T29S R4W  
E1/16 — S6  
          S7  
LS 866  
1985

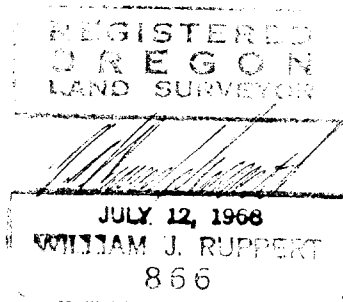

North based on solar obs.

Scale 1"=300'

October 1985

C.S. File No. 63/13a-2

COUNTY SURVEYORS FILE DATA  
DO NOT REMOVE FROM OFFICE

Page 2 of 2 Survey for LEO F. HARROLD

FILED CMO  
RECEIVED *JS*

OCT 22 1985

COUNTY SURVEYOR  
DOUGLAS COUNTY, ORE.  
CMO

SURVEY NARRATIVE

Purpose: To set E 1/16 corner and show encroachment of fence and private driveway on Harrold property in SW $\frac{1}{4}$  SE $\frac{1}{4}$  S6 T29S R4W WM. Five foot steel fence posts were set for line markers from the  $\frac{1}{4}$  corner S6 & S7 to the E 1/16 corner.

Equipment: T60D Lietz Theodolite, Mac II EDM, and 100 ft. steel tape.

Surveyed by:  
William J. Ruppert  
P.O. Box 1564  
Myrtle Creek, OR 97457

- 5/8 iron rod per page 1
- 2" iron pipe per page 1

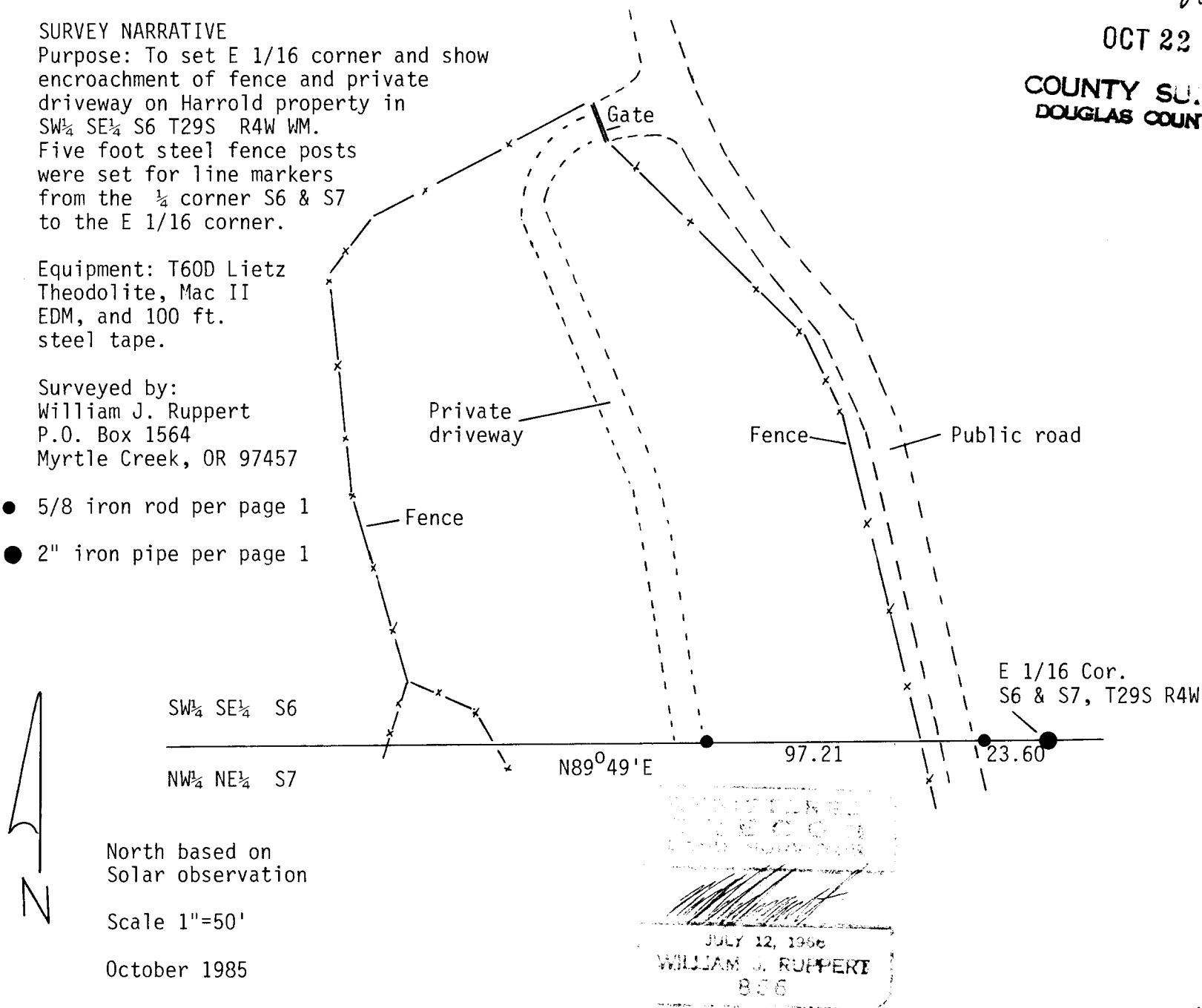

C.S. File No. 63/13b-2