

**COUNTY SURVEYORS FILE DATA
DO NOT REMOVE FROM OFFICE**

FILED
RECEIVED *JL*

MAY 3 1985

COUNTY SURVEYOR
DOUGLAS COUNTY, ORE.

SURVEY FOR:
RIDDLE CEMETERY
MAINTENANCE DISTRICT

N 1/2 S 23 T 30 S. R 6 W. W.M.

LEGEND AS NOTED

MARCH 1985

SEE ALSO ACCOMPANYING
NARRATIVE

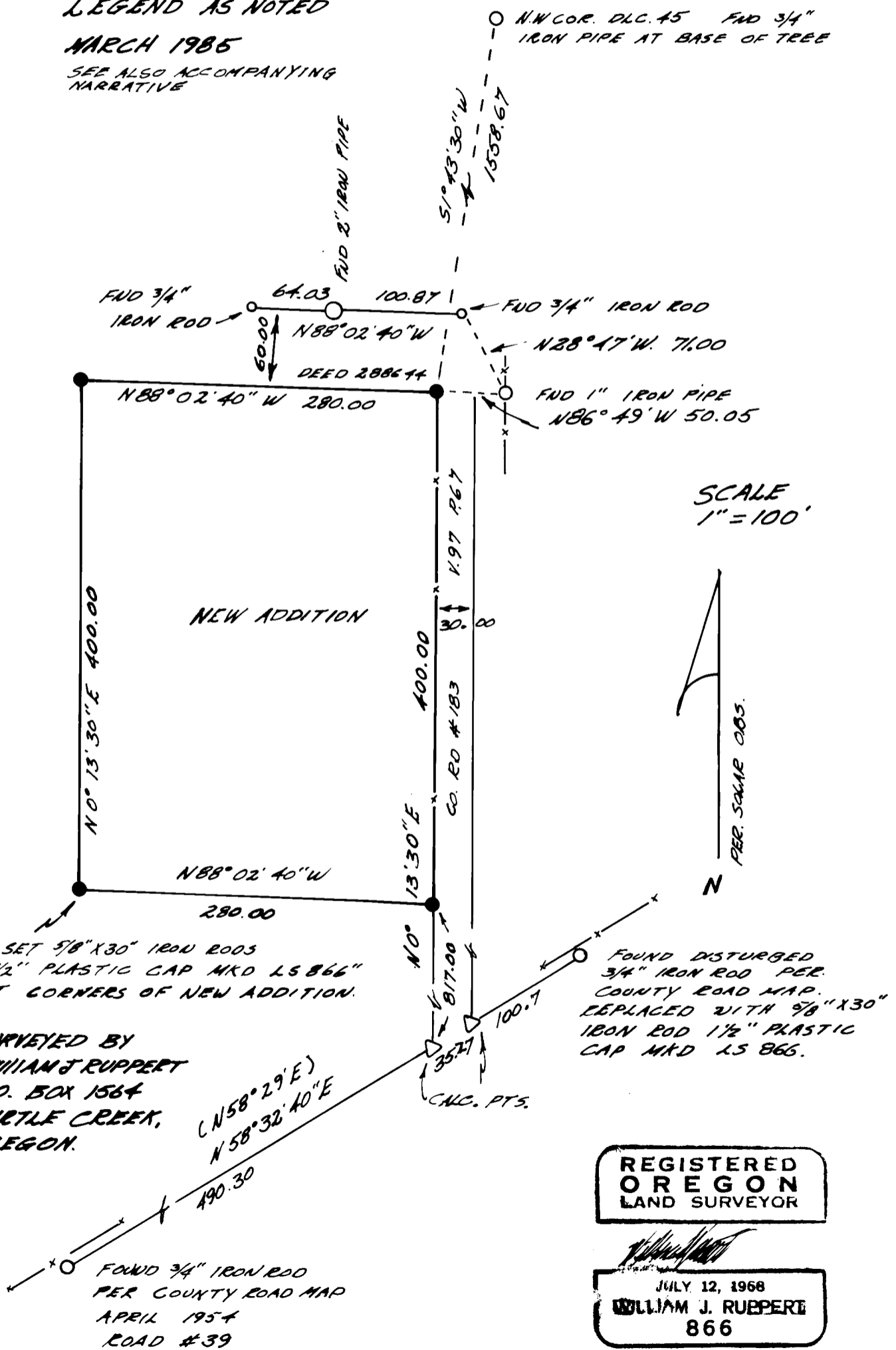

SCALE
1" = 100'

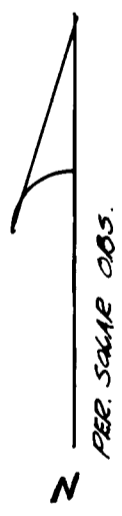

SET 5/8" X 30" IRON RODS
1 1/2" PLASTIC CAP MKD LS 866"
AT CORNERS OF NEW ADDITION.

FOUND DISTURBED
3/4" IRON ROD PER
COUNTY ROAD MAP.
REPLACED WITH 5/8" X 30"
IRON ROD 1 1/2" PLASTIC
CAP MKD LS 866.

SURVEYED BY
WILLIAM J. RUPPERT
P.O. BOX 1564
MYRTLE CREEK,
OREGON.

(N 58° 29' E)
N 58° 32' 40" E

REGISTERED
OREGON
LAND SURVEYOR

William J. Ruppert
JULY 12, 1968
WILLIAM J. RUPPERT
866

COUNTY SURVEYORS FILE DATA
DO NOT REMOVE FROM OFFICE

FILED
RECEIVED *js*

MAY 3 1985

COUNTY SURVEYOR
DOUGLAS COUNTY, ORE.

SURVEY NARRATIVE for accompanying map

FOR: Riddle Cemetery Maintenance District

LOCATION: West ½ Section 23, Township 30 South, Range 6 West
Williamette Meridian.

PURPOSE: Boundary survey for cemetery addition.

BASIS of BEARING: Solar observation.

BOUNDARY CONTROL: Northerly line- the southerly line of a
60 x 279 ft. parcel described by Deed # 288644 as
determined by monuments found per Amd. Plat Riddle Cemetery.
Easterly line- the westerly line of a 30 ft. road
as determined by the 1" iron pipe found in the fence
and monuments per Douglas County Road #39.
The southerly and westerly lines are new lines.

EQUIPMENT: Lietz T60D theodolite, Mac II EDM. 100 ft. steel tape.

DATE: March 1985

SURVEYED BY: William J. Ruppert
P.O. Box 1564
Myrtle Creek, OR 97470



William J. Ruppert

