

COUNTY SURVEYORS FILE DATA
DO NOT REMOVE FROM OFFICE

PROPERTY LINE SURVEY
The North 130 Ft. of
LOT 7, CARTER SUBD.
IN THE N.W. 1/4 OF SEC 21,
T.28 S., R. 6 W. W.M.
FOR RICHARD MARTIN
by BRUCE ROGERS
1420 N.W. GROVE LANE
ROSEBURG, OREGON

- FOUND 1" I. PIPE
- SET 5/8 x 30" I. ROD WITH CAP MARKED L.S. 660

AUG., 1987 1" = 40'

FILED

dh
AUG 5 1987 TF

MIDWAY ST.

50'

COUNTY SURVEYOR
DOUGLAS COUNTY, ORE.
TF

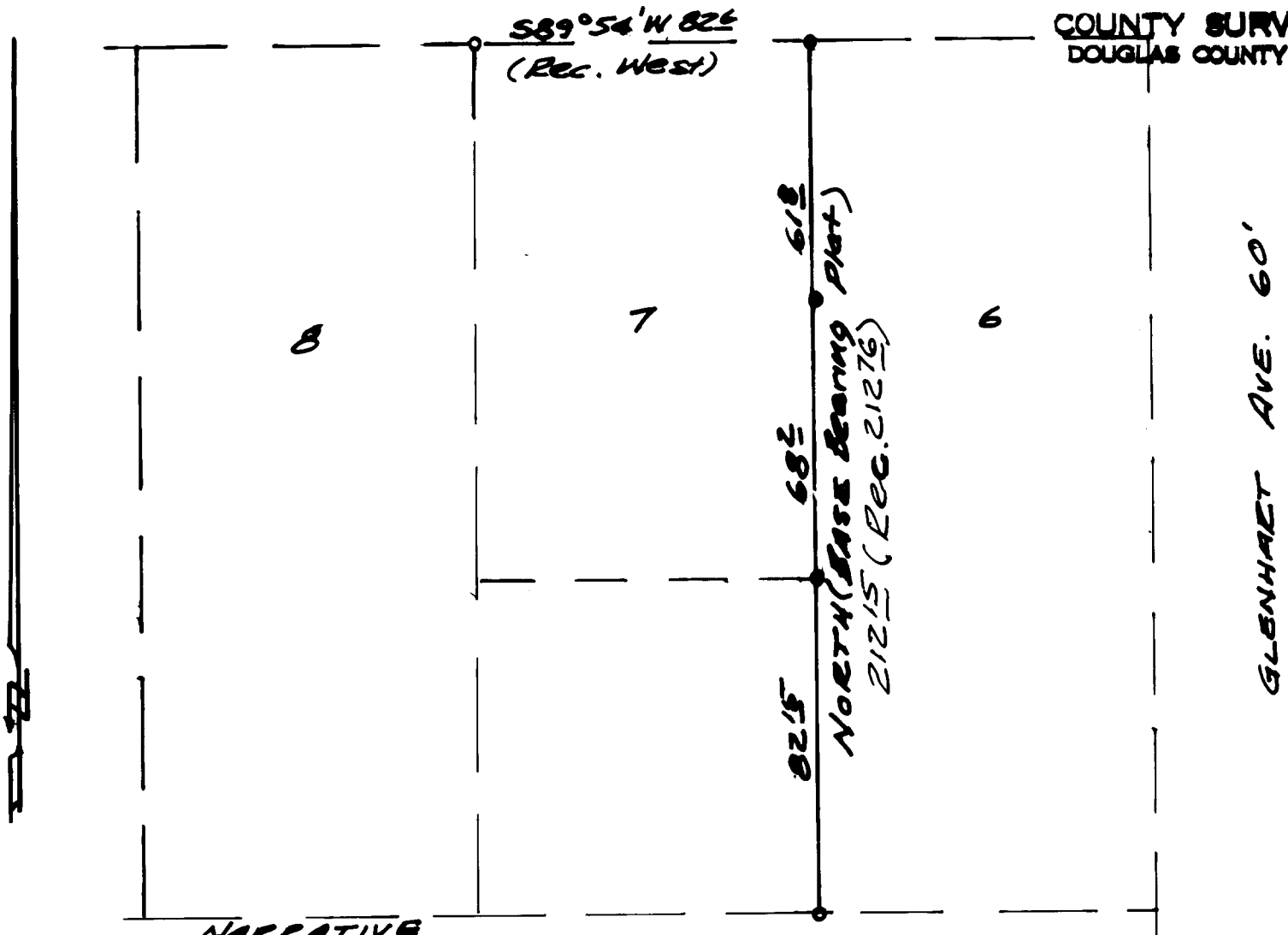

NARRATIVE

Purpose of this survey was to establish the east line of the north 130 ft. of Lot 7. I set the N.E. cor. 50 ft. from the S.E. cor. of Lot 4 and 82 1/2 ft. from the N.W. cor. of Lot 7; then used the S.E. cor of Lot 7 for line and set the rods as shown.

There is a 1" I. Pipe at the N.E. cor. of Lot 6 82 1/2 ft. from the N.E. cor. of Lot 7; and a 1" I. pipe at the N.W. cor. of Lot 8, 83 1/2 ft. from the N.W. cor. of Lot 7. All work done with transit & chain.

REGISTERED
OREGON
LAND SURVEYOR

Bruce R. Rogers

JULY 10, 1964
BRUCE R. ROGERS
660

C.S. File No. 63/12-5