

SURVEY TO SET PROPERTY CORNER
IN THE N.W. 1/4 OF SEC. 27, T. 27S., R. 7W.W.M.
FOR THE CHARTIER LAND CO.
BY BRUCE ROGERS
553 N.E. MEADOW AVE.
ROSEBURG, OR.
JUNE, 1986 1"=40'

FILED

JUN

COUNTY
DOUGLAS CO

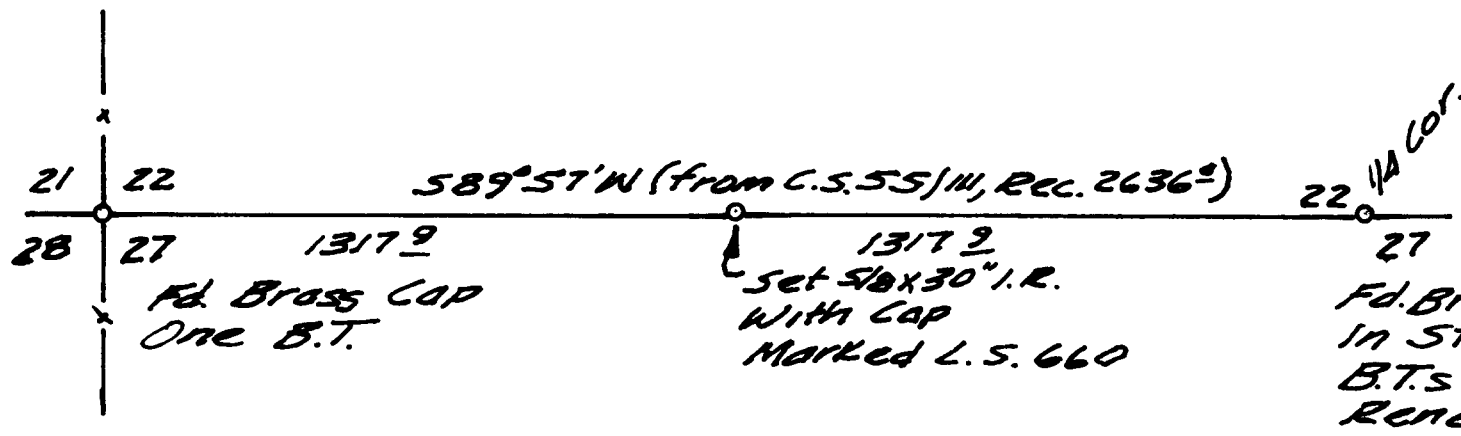

NARRATIVE
We traversed between the Br. Caps
and set the rod halfway between them.
All work done with transit & chain.

COUNTY SURVEYOR
DO NOT REMOVE

BRUCE R. ROGERS
JULY 10, 1964
560

Bruce R. Rogers

REGISTERED
OREGON
LAND SURVEYOR