

SURVEY FOR DEED DESCRIPTION
 IN THE N.W. 1/4 OF SEC. 11, T. 25S., R. 6 W.W.M.
 SURVEYED FOR TERRY GARRELTS
 by BRUCE ROGERS 553 N.E. MEADOW, Roseburg, Or.
 OCT., 1985
 1" = 40'

COUNTY SURVEYORS FILE DA
 DO NOT REMOVE FROM OFFI

REGISTERED
 OREGON
 LAND SURVEYOR

Bruce L. Rogers

JULY 10, 1984
 BRUCE R. ROGERS
 660

FILED CMO
 RECEIVED *SL*

OCT 14 1985

COUNTY SURVEYOR
 DOUGLAS COUNTY, ORE.
 CMO

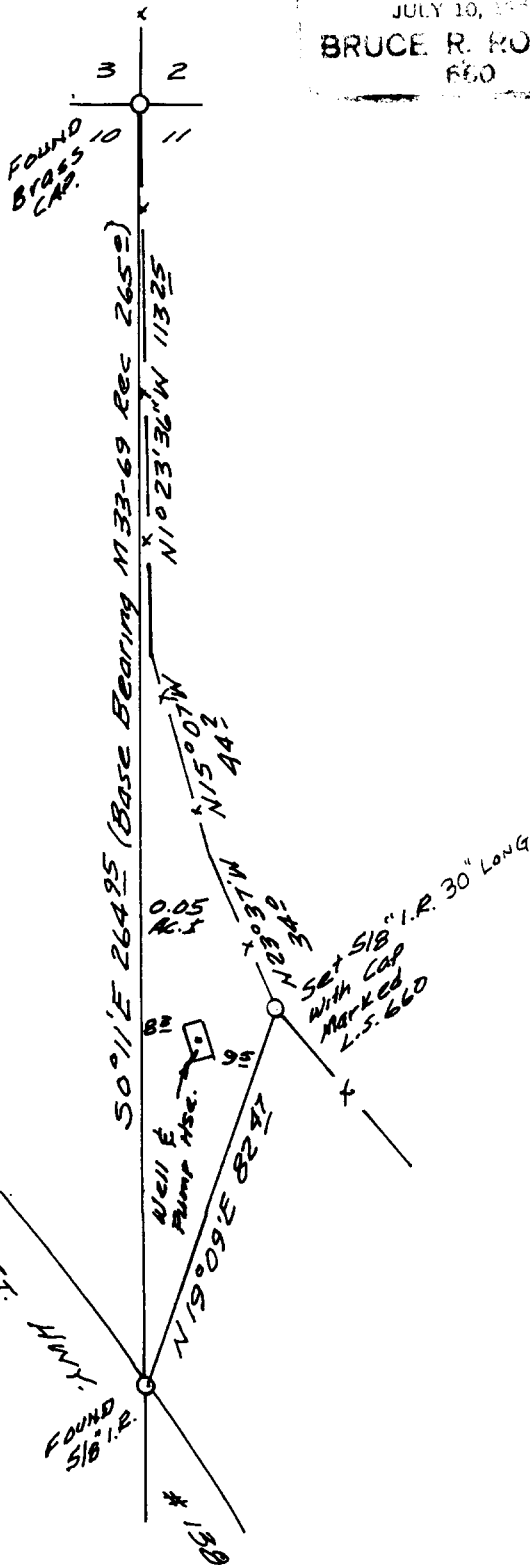

NARRATIVE

PURPOSE of this survey was to describe a small parcel around a well & pump house located in Sec. 11. Parcel is to be conveyed to the Garrelts who are buying the adjoining property in sections 3 and 10. All work done with transit & chain.

DESCRIPTION

Beginning at the corner common to sections 2, 3, 10 and 11, T. 25S., R. 6 W.W.M.; thence, along the line between said sections 10 and 11, 50°11'E 264.95 ft. to a 5/8" iron rod; thence N 19°09'E 82.47 ft. to a 5/8" iron rod set in an existing fence; thence, along said fence, N 23°37'W 34.2 ft.; thence, along said fence, N 15°07'W 44.2 ft.; thence, along said fence, N 1°23'36" W 113.25 ft. to the point of beginning.

The above described parcel is located in section 11, T. 25S., R. 6 N.W.M. and contains 0.05 acres, more or less.

C.S. File No. 63/12-2