

SURVEY TO ESTABLISH PROPERTY CORNERS  
 LOT 4 BL 15 RIVERSIDE ADDN. TO ROSEBURG  
 IN THE NE 1/4 SEC 13 T27S R6W WM  
 SURVEYED BY BRUCE R. ROGERS, FOR NICKLASON CONST.  
 March 2, 1985 SCALE 1"=20'

Survey performed by Bruce R. and Luke Rogers, using a 300 foot steel tape and a 20" transit. Survey based on South line of CS 55/72 and the Southeast corner of Lot 4, Block 15 was set using the record data Per CS 55/72. The 5/8" iron rod at the Northeast corner of Lot 6 was used for line and the Northeast corner of said Lot was set using the record distance (50.00') per original plat.

CMO  
 FILED  
 RECEIVED *z/l*  
 MAR 15 1985  
 COUNTY SURVEYOR  
 DOUGLAS COUNTY, ORE.  
 CMO

- Set 3/4" 30" I.R. w/plstc. cap mkd. LS 660
- Fd. mon. as noted.
- Ref. data CS 55/72, CS 47/198 M15-42 & M5-37

**COUNTY SURVEYORS FILE DATA  
 DO NOT REMOVE FROM OFFICE**

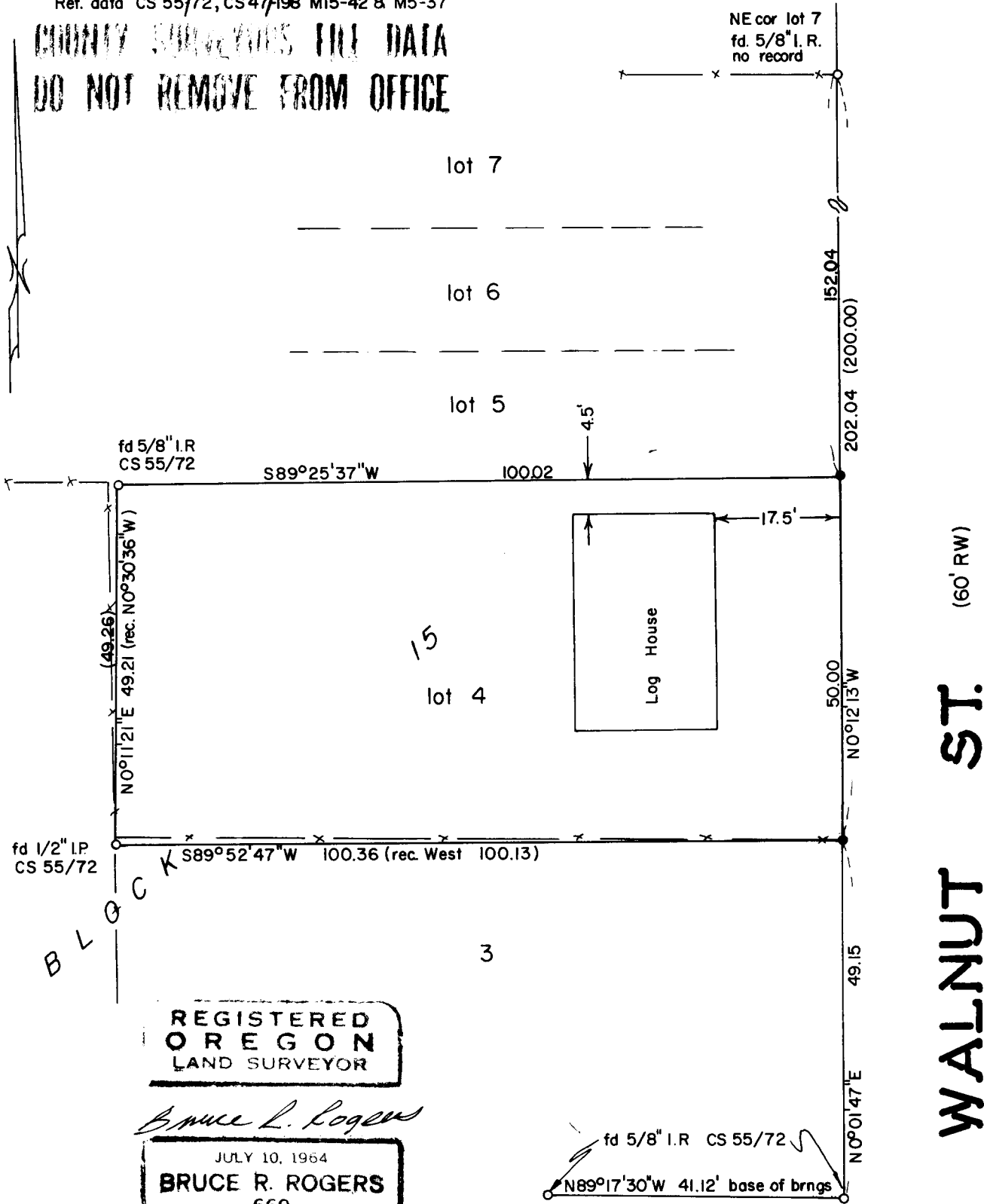

REGISTERED  
 OREGON  
 LAND SURVEYOR

*Bruce R. Rogers*

JULY 10, 1964  
 BRUCE R. ROGERS  
 660

Bruce R. Rogers  
 553 N.E. Meadow Roseburg, OR 97470