

ATIONS BASED ON COUNTY ROAD BEARINGS ± 40' R/W - 20' TAKEN FROM EACH LOT

ACRES ± REMAINING NOT INCLUDING CO. RD. R/W

D.C. RD. DEPT. RECORDS

SEE M100-9

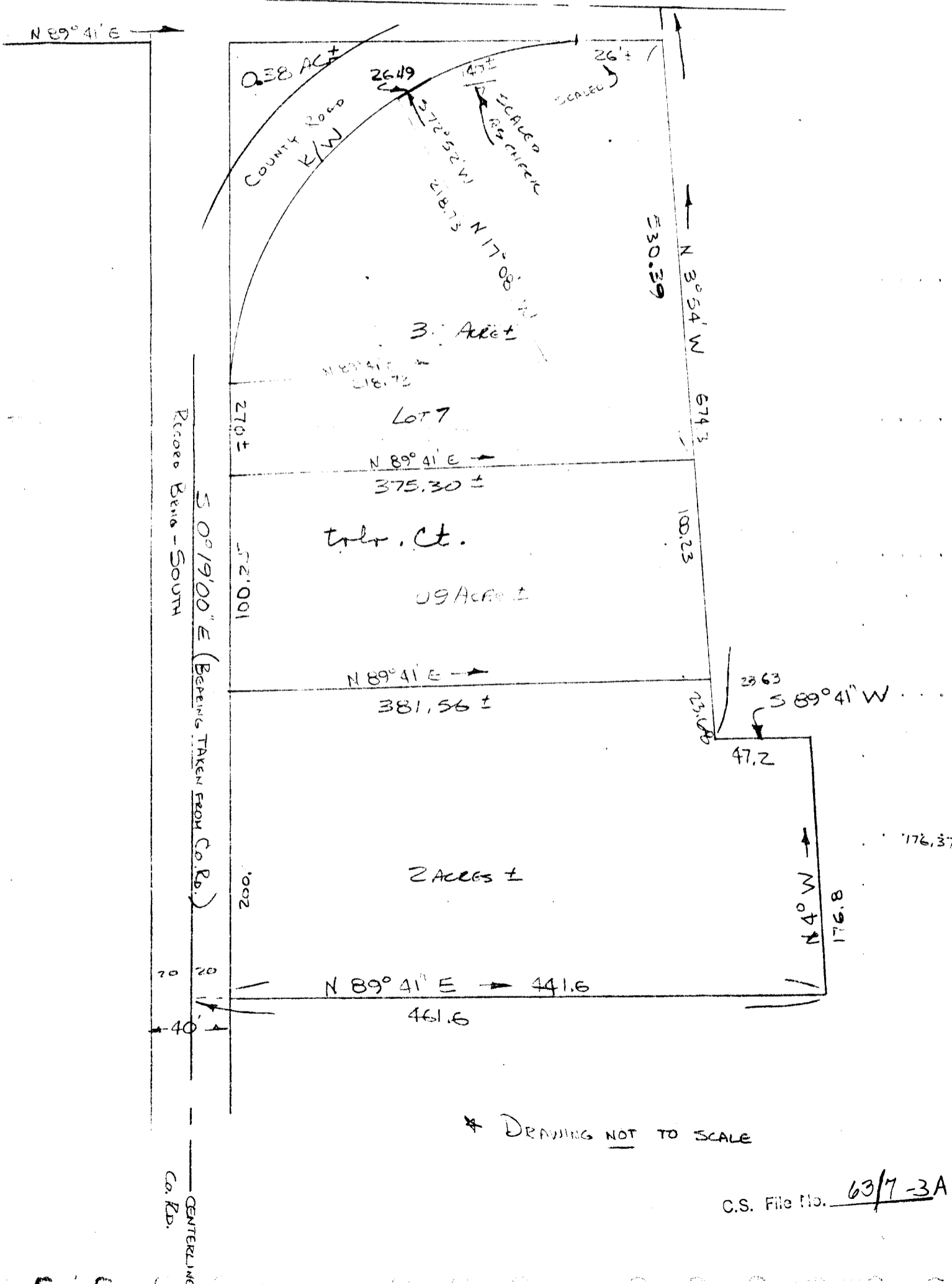

C.S. File No. 63/7-3A

SEE M100-9

$\Delta = 10^\circ - 30'$
 $R = 2864.79'$
 $T = 263.24'$
 $L = 525.00'$

P.T. 50+67.26
S 73° 11' W
P.C. 50+93.75

24° C.L.
 $\Delta = 73^\circ - 30'$
 $R = 238.73'$
 $T = 178.27'$
 $L = 306.25'$

(7)

P.T. 54+00.00

PROPOSED R/W

PROPOSED R/W

500° 19' 00" E

EXISTING R/W

EXISTING R/W

1" I.P.
1" I.P.

Ulah R. Winston

Ulah Agnes Rhoden

Richard A & Mary E Ed

Ulah R. Winston