

3/4" I.P. / CONC. PLUG & NL.  
I.P. SET IN CONCRETE  
ORIGIN UNKNOWN

**COUNTY SURVEYORS FILE DATA  
DO NOT REMOVE FROM OFFICE**

PROPERTY SURVEY FOR  
KENNETH H. & CAROLYN A. SHANER  
SE 1/4 NE 1/4, SEC. 4, T 22 S, R 12 W  
FEBRUARY 1991 SCALE: 1" = 100'

FILED

*JL*  
MAR 21 1991 *JL*

COUNTY SURVEYOR  
DOUGLAS COUNTY, OREGON

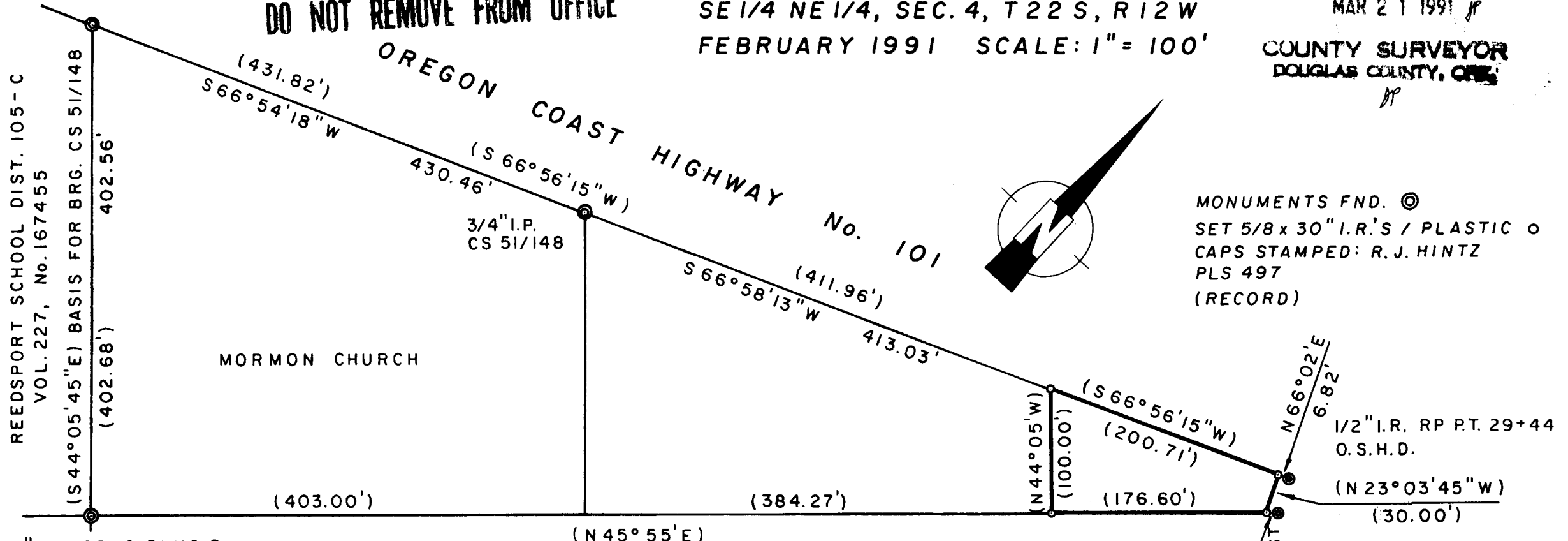

MONUMENTS FND. ©  
SET 5/8 x 30" I.R.'S / PLASTIC ○  
CAPS STAMPED: R. J. HINTZ  
PLS 497  
(RECORD)

2" I.P. / CONC. PLUG &  
PUNCHED COPPER NL.  
ORIGIN UNKNOWN

LONGWOOD DRIVE (OLD OREGON COAST HWY. No. 101)

S 44° 05' 45" E, 119.98'

THE PURPOSE OF THIS SURVEY WAS TO MONUMENT THE OUTLINED  
PARCEL. SURVEY CS 51/148 PROVIDED THE BASIS FOR THE LINES  
THAT WERE ESTABLISHED. THE MONUMENTS AT THE NORTHEAST AND  
SOUTHEAST CORNERS OF THE SCHOOL DISTRICT PROPERTY WERE  
USED FOR CONTROL.

1/2" I.P. ORIGIN UNKNOWN; LOT 27, HIGHLANDS; VOL. 8, PG. 49

REGISTERED  
PROFESSIONAL  
LAND SURVEYOR

*Richard J. Hintz*

OREGON  
MAY 13, 1980  
RICHARD J. HINTZ  
497

RICHARD J. HINTZ  
1890 N. 14th ST.  
COOS BAY, OREGON

**COUNTY SURVEYORS FILE DATA  
DO NOT REMOVE FROM OFFICE**