

FILED

COUNTY SURVEYORS FILE DATA  
DO NOT REMOVE FROM OFFICE

JUN 12 1989 TF

COUNTY SURVEYOR  
DOUGLAS COUNTY, ORE.

EIGHTH (8TH) STREET TF

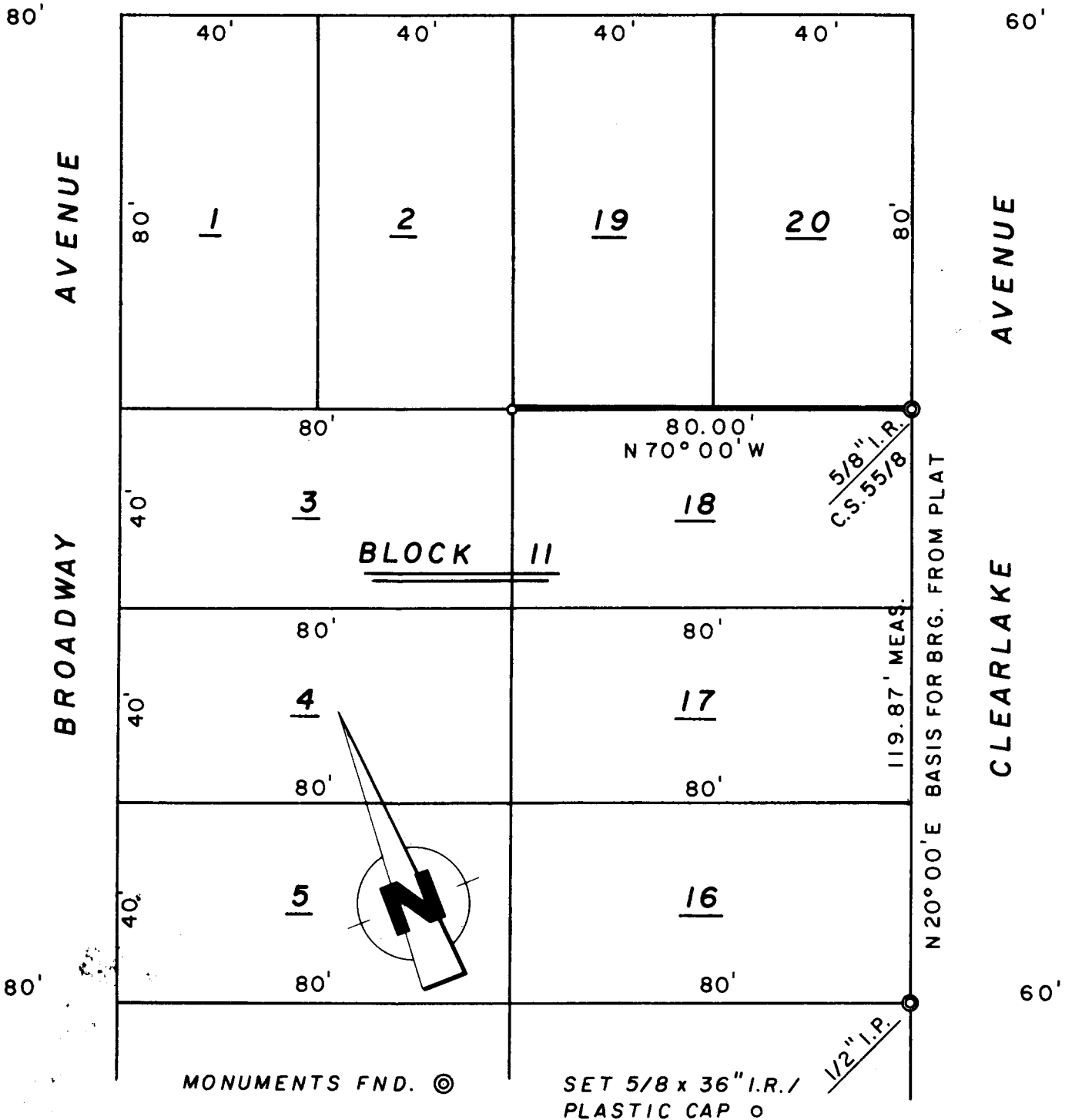

THE PURPOSE OF THIS SURVEY WAS TO MONUMENT THE SOUTH LINE OF LOTS 19 & 20. FOUND MONUMENTS ALONG THE WEST LINE OF CLEARLAKE AVENUE WERE USED FOR CONTROL, AND THE BASIS FOR THIS SURVEY. PLAT DISTANCE AND BEARING WAS USED.

PROPERTY SURVEY  
FOR  
BEN Van TASSEL  
LOTS 1, 2, 19 & 20, BLOCK 11  
TOWNSITE OF WINCHESTER BAY  
SW 1/4 SECTION 7, T 22 S, R 12 W  
JUNE 1989 SCALE: 1" = 30'

REGISTERED  
PROFESSIONAL  
LAND SURVEYOR

*Richard J. Hintz*

OREGON  
MAY 12, 1980  
RICHARD J. HINTZ  
497

RICHARD J. HINTZ  
1890 N. 14th ST.  
COOS BAY, OREGON