

GOVERNMENT CORNER RESTORATION FORM

FILED

Township 28S Range 8W Sec. 35 County DOUGLAS

JH
APR 27 1989

State 35 Date 4/20/89 No. _____

Corner Designation

$\frac{1}{4}$
535 | 536

COUNTY SURVEYOR
DOUGLAS COUNTY, ORE.

- Condition Report Only
- Not Found
- Renewed
- Unrecorded
- Surveyed In
- Referenced Out

Previous Renewals #3 #182 #130

Monument(s) Found: (Condition and Source)

A DC50 2 1/2" DIA. BRASS CAP ON
 A 1 3/8" O.D. IRON PIPE PROTRUDING
 14" ABOVE GROUND. PER REN#182.
 REN#182 ERRONEOUSLY INDICATES
 BRASS CAP MARKED " $\frac{1}{4}$ S 35 | 36 T28S
 R8W COUNTY SURVEYOR OFFICE 1957".

COUNTY SURVEYORS
T28S

S | S
 $\frac{1}{4}$ 35 | 36
R8W

OFFICE 1957

Accessories Found:

18" NOW 36" DIA. W. OAK WITH A PREVIOUSLY OPENED BLAZE
NO SCRIBING FOUND, BEARS S55°E, 93.1 FT. (AGREES
WITH RECORD) ORIG. BT.

NO EVIDENCE OF ORIG. SOUTHWEST BT FOUND.

18" NOW 15" DIA. W. OAK WITH A FULLY HEALED DOUBLE BLAZE
BEARS S75 1/4°E, 110.0 FT (REC. S73 1/2°E, 110.0 FT). PER REN#3
UNSURE HOW THIS TREE'S DIAMETER DETERMINED IN PAST RENEWALS

36" NOW 36" DIA 2 FT HIGH OAK STUMP WITH ILLEGIBLE SCRIBE MARKS
AND AXE MARKS VISIBLE BEARS S54 3/4°W, 42.0 FT (REC.
S57°W, 42.0 FT). PER REN #3 AND #182.

10" CEDAR NOW STUMP HOLE, BEARS S26 1/2°E, 61.4 (AGREES
WITH REC). PER REN #182.

11" NOW 20" DIA D. FIR WITH A FULLY HEALED DOUBLE BLAZE
BEARS S87°E, 96.7 FT. (AGREES WITH REC). PER REN#182.

#197x

RENEWAL

Monument Set (Procedure and Description)

Monument Detail

NONE

N/A

New Accessories

A DOUBLE TRUNKED MADRONE BARK SCRIBED "Y4535CS BT" ON 7" SOUTHEAST TRUNK. CENTER OF ROOT CROWN BEARS N44°W, 29.1 FT.

Sketch of Monument, Accessories, and General Area

Location & Comments

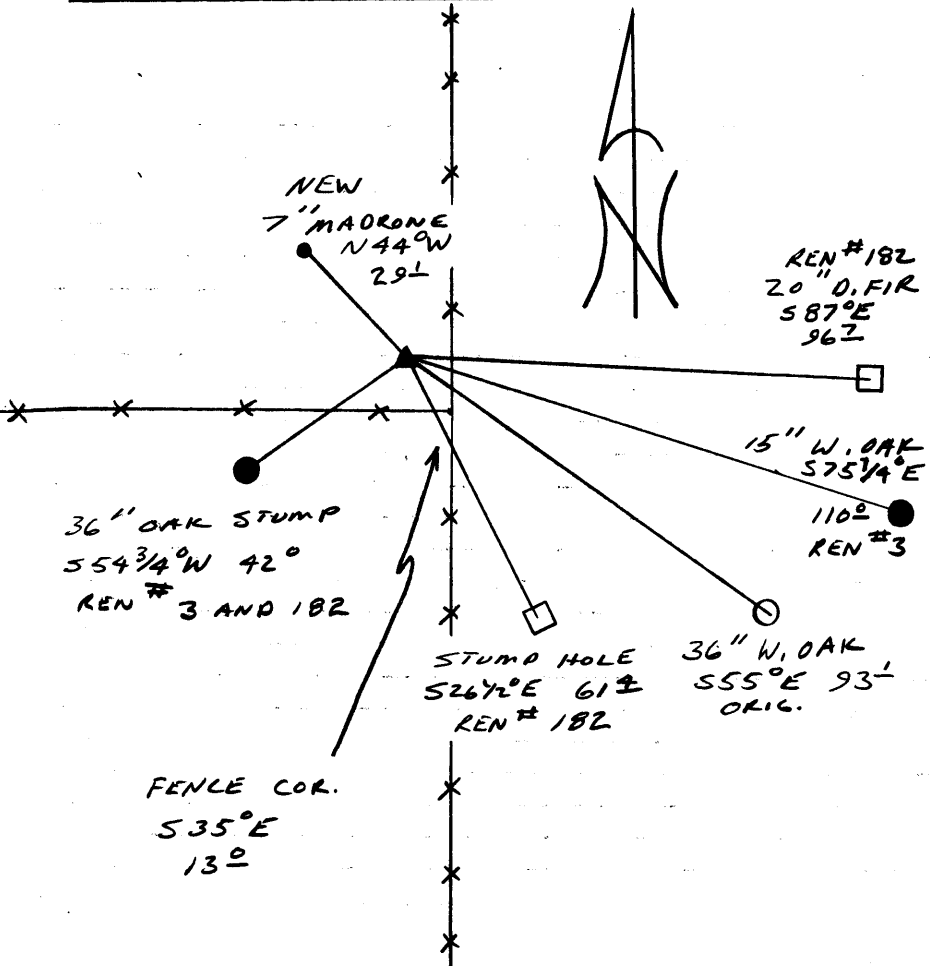

Comp. Declin. 18° EAST
 Agency DCSO
 Party Chief RANDALL W. SMITH
 Notekeeper Randall W. Smith
 Witnesses STEPHEN J. FLAISE

Address

Surveyor's Seal
 REGISTERED
 PROFESSIONAL
 LAND SURVEYOR

Larry E. Monream

OREGON
 JULY 13, 1979
 LARRY E. MONREAM
 #1830