

GOVERNMENT CORNER RESTORATION FORM

FILED

[Handwritten signature]

Township 235 Range 4W Sec. 28 County DOUGLAS

APR 19 1989

State OREGON Date 4/11/89 No. _____

COUNTY SURVEYOR
DOUGLAS COUNTY, ORE.

Corner Designation

1/4

529/528

Condition Report Only

Not Found

Renewed

Unrecorded

Surveyed In

Referenced Out

MONUMENT DETAIL

Previous Renewals #3, #24, #118

Monument(s) Found: (Condition and Source)

FROM RENEWAL #24 THE FOLLOWING MONUMENT
IS FOUND A 2 1/2 INCH DIAM. BRASS CAP (MARKED AS AT RIGHT)
ON A 1 1/2 INCH OD. IRON PIPE FIRMLY SET PROT-
RUDING 12 INCHES ABOVE GROUND AND LEANING
APPROXIMATELY 0² FEET NORTH. AT A PLUMB POSITION
UNDER THE BRASS CAP AND 5 INCHES BELOW
GROUND SURFACE A 1 INCH I.D. IRON PIPE AS
FIRST DESCRIBED IN RENEWAL #24 (ORIGIN UNKNOWN)

COUNTY SURVEYORS

T235 R4W

1/4

29/28

1955
OFFICE

Accessories Found:

POSSIBLE EVIDENCE OF ONE ORIGINAL BEARING TREE FOUND. A LAUREL
10 INS. DIAM. NOW A LARGE STUMPHOLE BEARS S24°W, 61² FEET DISTANT
(AS PER ORIGINAL RECORD). NO EVIDENCE OF ORIGINAL SE BEARING TREE FOUND

FROM RENEWAL #3 TWO BEARING TREES FOUND. A 15 INCH FIR NOW
A 4 FOOT TALL 14 INCH DIAM. BROKEN FIR STUMP WITH A PREVIOUSLY OPENED
SINGLE BLAZE SHOWING ILLEGIBLE SCRIBE MARKS BEARS S 20 1/2° W, 17° FEET
DISTANT (RECORD S 20° 30' W), 16⁵ FEET IS TO CENTER OF TRUNK NOT ROOT CROWN).
A 5" FIR NOW A 24 INCH DIAM 2 FOOT TALL FIR STUMP WITH A FULLY HEALED
SINGLE BLAZE BEARS S 69 1/2° E 27° FEET DISTANT (RECORD S 69° 30' E, 27° FEET)

BEARING TREE FROM RENEWAL #24 IS FOUND; AN 18 INCH R. FIR NOW
A 26 INCH DIAM. 3 FOOT TALL FIR STUMP WITH A FULLY HEALED SINGLE BLAZE
BEARS S 43° E, 6² FEET DISTANT (RECORD S 35° E, 6² FT).

BEARING TREE FROM RENEWAL #118 IS FOUND; A 10 INCH D. FIR NOW
A 15 INCH DB.H. D. FIR WITH A FULLY HEALED SINGLE BLAZE BEARS N 35° W,
30² FEET DISTANT (AS PER RECORD).

#1824

Monument Set (Procedure and Description)

Monument Detail

NA

NA

New Accessories

A 8 INCH D.B.H. DOUGLAS FIR SCRIBED 1/4 S 28 CS BT ON A DOUBLE BLAZE BEARS N54 1/2° E, 36 3/4 FEET DISTANT.

Sketch of Monument, Accessories, and General Area

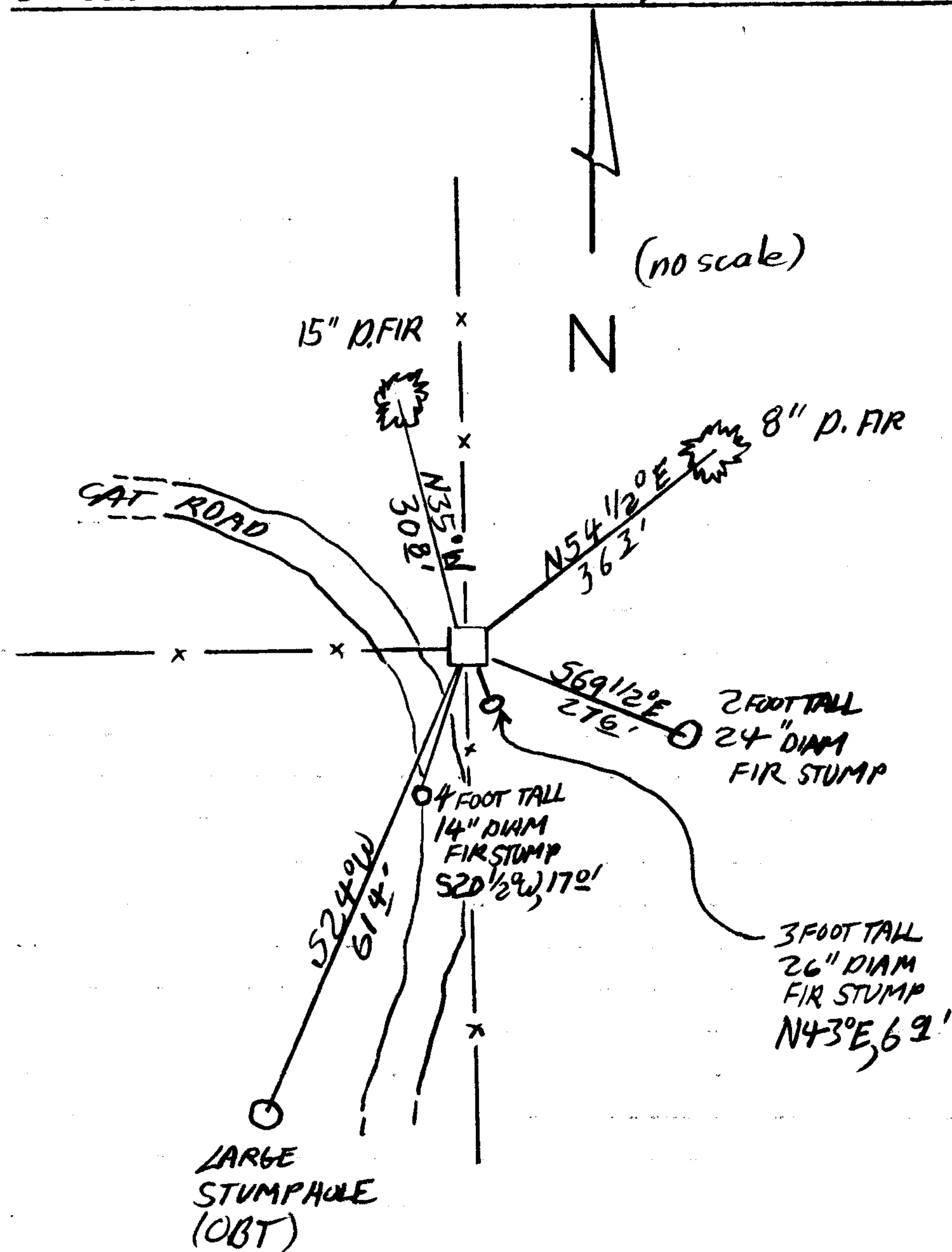

Location & Comments

MONUMENT IS ON STEEP NORTHERLY SLOPE NEAR CREST OF SPUR RIDGE AND APPROXIMATELY 200 FT SOUTH FROM A CREEK FLOWING EASTERLY

Comp. Declin. 18° E
Agency DLCSO
Party Chief R.W. SMITH
Notekeeper Stephen John Flause
Witnesses S.J. FLAUSE

Address

Surveyor's Seal

REGISTERED PROFESSIONAL LAND SURVEYOR

Larry E. Monrean

OREGON
JULY 13, 1979
LARRY E. MONREAN
#1830

OREGON CORNER RESTORATION FORM

Section ~~28~~ ²⁹ Township 235 Range 4W

County Douglas Date Oct. 12, '88

Corner Designation

~~29~~ 29/28

1/45

- Condition Report Only
- Not Found
- Renewed
- Unrecorded
- Surveyed In
- Referenced Out

Previous Renewals/Surveys, etc. (CS 54/16) TRACY, 1965 (See No. 118 Corner Renewal File)

Monument(s) & Accessories Found: (Condition and Source)
1955 D.C. Brass Cap at CORNER of N-S FENCE
& FENCE going West.

Monument Detail

Sketch

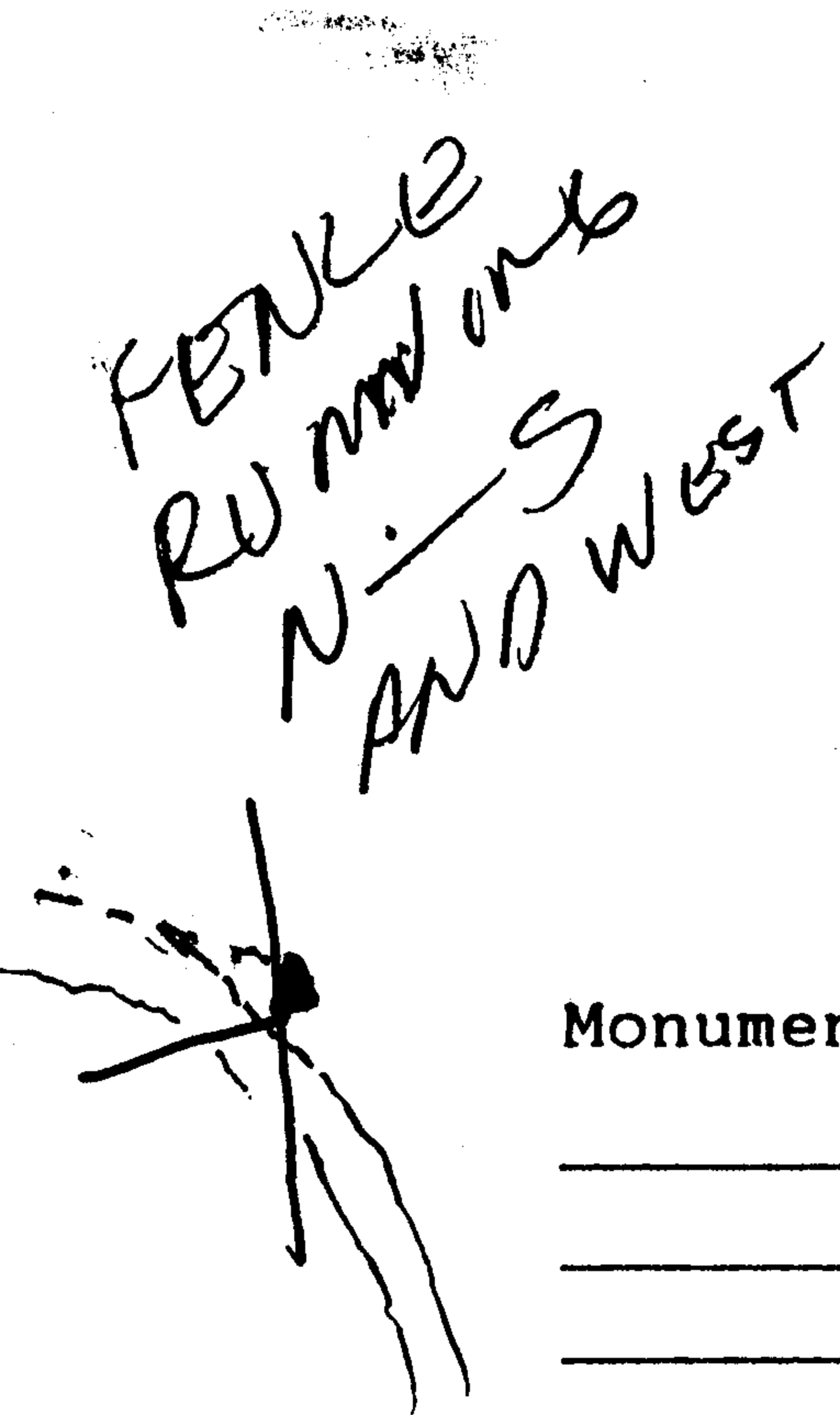

1" I.D. I.P. FD
 5" BELOW GRD
 LIES UNDER PLUMB
 POSITION OF BC, BE TIP
 LEANS 03 NORTH

NEW BT
 8" DIB⁵ PFK
 DB 55000 1/4 5320 BT
 N54 1/2° E, 36 3

Monument Set (Procedures and Description)

Existing ~~New~~ Accessories:
19" D. Fir BT, Now 24" Stump w/ healed Face, S35°E, 69 ft
16" D. Fir BT, N35°W, 30 ft.

Location & Comments

Surveyor's Seal

Compass Declination _____
 Firm/Agency _____
 Address _____
 Party Chief _____
 Notes _____
 Witness _____

At Fence Corner.

REGISTERED
 PROFESSIONAL
 LAND SURVEYOR

B.A. Shaner

OREGON
 OCT. 4, 1987
 BRUCE A SHANER
 430