

FILED

GOVERNMENT CORNER RESTORATION FORM

Township 20S Range 12W Sec. 1

County DOUGLAS

State OR

Date 8/16/88

No. _____

OCT 11 1988

COUNTY SURVEYOR
DOUGLAS COUNTY, ORE

Corner Designation

S2	S1
S11	S12

- Condition Report Only
- Not Found
- Renewed
- Unrecorded
- Surveyed In
- Referenced Out

Previous Renewals 1905 GLO RESURVEY, #57, #3, 1982 BLM D. RESURVEY

MONUMENT DETAIL

Monument(s) Found: (Condition and Source)
3/4" ALUMINUM CAP ON A 2 1/2" O.D. ALUMINUM
PIPE PROTRUDES 5 IN. ABOVE GROUND.
(PER 1982 D. RESURVEY) A 1/2" I.D. IRON
PIPE WAS FOUND 5 IN. BELOW GROUND
ALONG WEST EDGE OF ALUMINUM CAP
AND PIPE. (PER REN #57), THIS APPARENTLY
IS THE POSITION COMMONLY ACCEPTED AS
THE CORNER LOCATION.

US DEPARTMENT OF THE INTERIOR

T20S R12W

S2	S1
S11	S12

1982

BUR. OF LAND MANAGEMENT

Accessories Found:

" A C084 "

10" DIA. POWER POLE NO. 4 WITH SCRIBE MARKS
"SIRE 4079 BP" BEARS N24°E, 25.0 FT (AGREES WITH REN #3) PER REN #3.

10" NOW 6" DIA. 5 FT HIGH ROTTED SPRUCE SNAG, NO SCRIBING VISIBLE,
BEARS S41°E, 39.6 FT (AGREES WITH 1982 BLM'S RECORD) PER REN #3.

20" NOW 12" DIA. 3 FT HIGH ROTTED SPRUCE STUMP, SCRIBE MARKS VISIBLE
"79 BT" BEARS S5°W, 62.0 FT (1982 BLM'S REC.) S5°W, 62.9 FT) PER REN #3.

48" NOW 60" DIA. SPRUCE WITH A PARTIALLY HEALED SINGLE BLAZE, SCRIBE
MARKS VISIBLE "SIRE 4079", BEARS N88°W, 132.2 FT (AGREES WITH REN #3)
PER REN #3.

8" NOW 14" DIA. SPRUCE WITH A FULLY HEALED SINGLE BLAZE
BEARS S7°E, 60.1 FT, (AGREES WITH REC.) 1982 BLM D. RESURVEY

7 1/2" NOW 12" DIA. SPRUCE WITH A PARTIALLY HEALED SINGLE BLAZE,
ILLEGIBLE SCRIBE MARKS VISIBLE, BEARS S4°W, 51.1 FT (AGREES WITH
REC.) PER 1982 BLM RESURVEY.

NO ORIGINAL BT'S OR BT'S FROM GLO: 1905 RESURVEY FOUND.

1/2" I.D. IRON PIPE FIRMLY SET AND PROTRUDING 10 IN. ABOVE GROUND, BEARS
S31 3/4°E, 19.7 FT (SEE RENEWAL RECORDS IN C.S. FILE NO 62/59)

(ON BACK)

C.S. File No. 62/59-10

#1148

RENEWAL

Monument Set (Procedure and Description) NONE

Monument Detail

ACCESSORIES FOUND:

A LOOSLY SET 1 1/2 IN. I.D. IRON PIPE
PROTRUDING 1" ABOVE GROUND BEARS N 47° E,
51.7 FT (SOURCE UNKNOWN).

N/A

New Accessories

NONE

Sketch of Monument, Accessories, and General Area

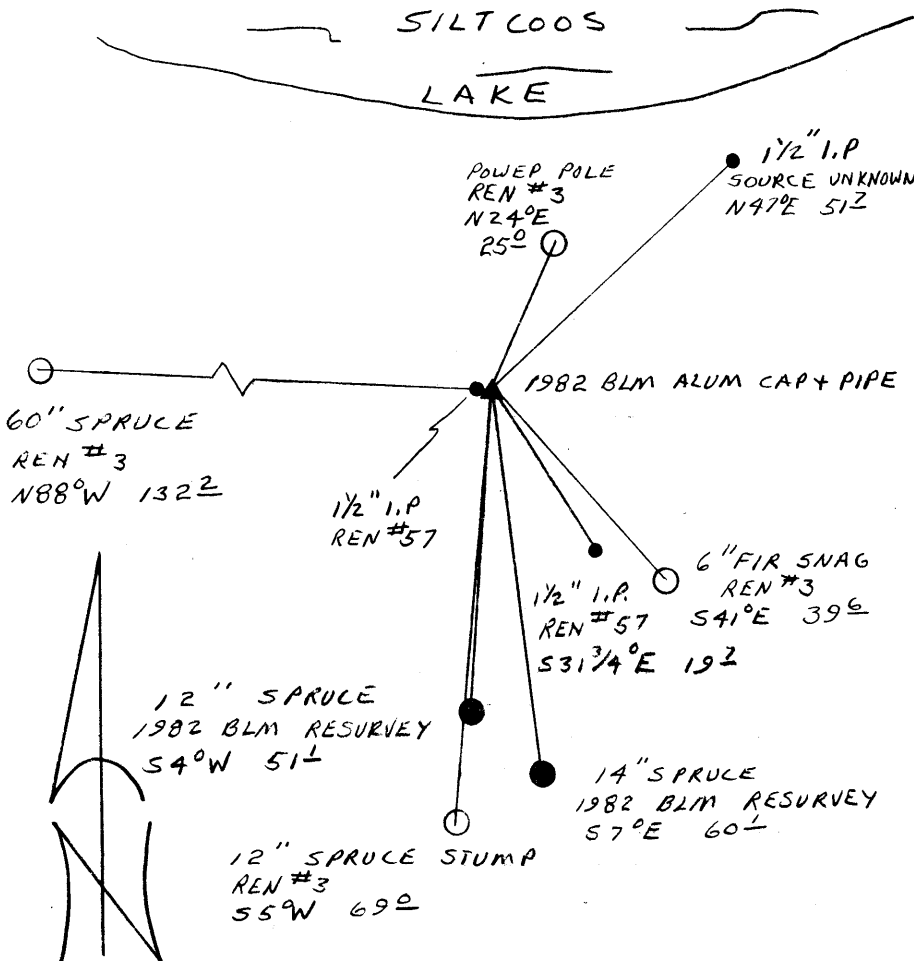

Location & Comments

MONUMENT LIES APPROX. 100 FT SOUTH
OF SOUTH LAKE SHORE OF SILT COOS
LAKE, NEAR ~~A COVE WHICH IS~~ THE
FIRST COVE WEST OF THE SOUTH
~~END~~ OF RAILROAD BRIDGE AT MOUTH
OF FIDDLE CREEK ARM

Comp. Declin. 18 1/2° E
Agency DLSO
Party Chief RANDALL W SMITH
Notekeeper Randall W Smith
Witnesses STEPHEN J FLAUSE

Address

Surveyor's Seal

REGISTERED
PROFESSIONAL
LAND SURVEYOR

Larry E. Monrean

OREGON
JULY 13, 1979
LARRY E. MONREAN
#1830