

GOVERNMENT CORNER RESTORATION FORM

Township 295 Range 7W Sec. 6 County DOUGLAS

State OREGON Date APRIL 25 1988 No. _____

Corner Designation

56
57

Condition Report Only
 Not Found
 Renewed
 Unrecorded
 Surveyed In
 Referenced Out

1924 RESURVEY GLO

Previous Renewals 30, 141, 270, 282

MONUMENT DETAIL

Monument(s) Found: (Condition and Source)

U.S. GENERAL LAND OFFICE

FROM A 1924 RESURVEY A 2 1/2 INCH
 DIAMETER BRASS CAP (MARKED AS AT RIGHT)
 ON A 1 INCH I.D. IRON PIPE FIRMLY SET
 32 INCHES BELOW SURFACE OF ROAD
 SHOULDER. DRILL STEEL GAURD STAKE
 FROM RENEWAL #270 GONE.

T295

56

57

R7W

1924

(CAP ORIENTED EAST, NOT NORTH)

Accessories Found:

NO EVIDENCE OF ORIGINAL BEARING TREES FOUND. POSITIONS FALL
 IN DRIVEWAY AND ROADWAY. THE O.B.T.s APPARENTLY WERE ALSO RENEWAL #30 BEARING TREES.
 FROM RENEWAL #141 A 1 INCH I.D. IRON PIPE, NEAR THE CORNER
 OF FENCES RUNNING SOUTH AND NORTHEAST, FIRMLY SET AND PROTRUD-
 ING APPROXIMATELY 2 INCHES ABOVE GROUND BEARS S 01° W, 47.0 FEET
 DISTANT (AS PER RECORD IN RENEWAL #141; SURVEY FILE CS. 18/2 RECORDS
 AN IRON PIPE S 1° 13' W, 44.2 FEET DISTANT). A 10" R. FIR NOW A 19 INCH
 D.B.H. DOUGLAS FIR WITH A FULLY HEALED DOUBLE BLAZE BEARS S 22° E,
 50.5 FEET DISTANT (AS PER RECORD).

THREE ADDITIONAL REFERENCES FROM RENEWAL #270 FOUND. A 2 3/8
 INCH DIAMETER BRASS CAP MARKED "DOUGLAS CO SURVEYOR" ON AN IRON PIPE
 (WP ORIGINALLY SET 1924 RENEWED #269) ^{W P} 1981

SET FLUSH WITH GROUND BEARS N 89° W, 119.2 FEET DISTANT (AS PER RECORD
 IN RENEWAL #282 RECORD RENEWAL #270 N 89° W, 119.2 FEET ORIGINAL 1924
 RESURVEY RECORD N 89 1/2° W, 118.8 FEET). A 5/8 INCH DIAMETER IRON ROD
 FIRMLY SET AND PROTRUDING 5 INCHES ABOVE GROUND BEARS N 40° W,
 38.5 FEET DISTANT (AS PER RECORD). A 5/8 INCH DIAMETER IRON ROD
 FIRMLY SET AND PROTRUDING 4 INCHES ABOVE GROUND BEARS N 18 1/2° E,
 39.88 FEET DISTANT (AS PER RECORD).

#284 T.29-7x
 #206 T29-8x

RENEWAL

Monument Set (Procedure and Description)

Monument Detail

BECAUSE FOUND MONUMENT IS DEEP IN GROUND WE SET DIRECTLY OVER THE BRASS CAP A 5/8 X 30 INCH IRON ROD WITH A 1 1/2 INCH DIAMETER ALUMINUM CAP (MARKED AS AT RIGHT). IRON ROD WITH ALUMINUM CAP IS APPROXIMATELY 2 INCHES BELOW GRAVEL SURFACE OF ROAD SHOULDER WHEN ESTABLISHED.

DOUGLAS CO. SURVEYOR

T29 S

56 RTW
57

New Accessories

NO

Sketch of Monument, Accessories, and General Area

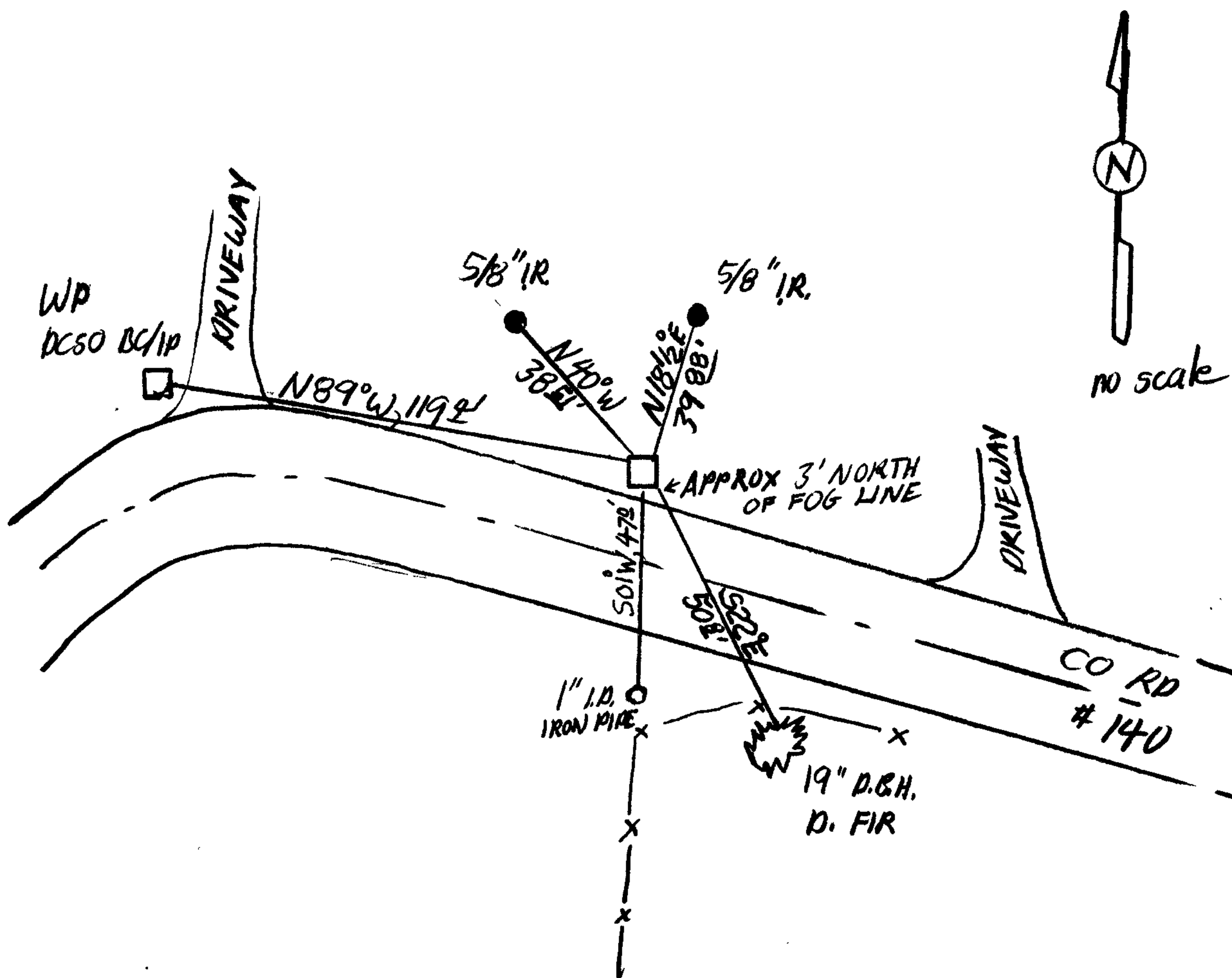

Location & Comments

MONUMENT IS IN NORTH ROAD SHOULDER OF COUNTY ROAD #140 AND BETWEEN TWO DRIVEWAYS RUNNING NORTH FROM ROADWAY

Comp. Declin. 18° E
Agency DCSD
Party Chief STEPHEN JOHN FLAUSE
Notekeeper Stephen John Flause
Witnesses R.W. SMITH

Surveyor's Seal

CORNER RESTORATION FORM

No. _____

Township 29 S Range 7 W Sec. 6 County DOUGLAS State OR.

Corner Designation

Date 11-2-81

T 29 S
| S 6
| S 7
R 7 W

- Condition Report Only
- Not Found
- Renewed
- Unrecorded
- Surveyed In
- Referenced Out

Previous Renewals 1924 RESURVEY, #141

Monument Detail

Monument (s) Found: (Condition and Source)

FD. 1924 BRASS CAP BURIED 2' IN
EDGE OF ROADBED. FD. 1 1/4" x 44"
DRILL STEEL, PROTRUDING 12" OUT OF
GROUND, ALONG SIDE. DRILL STEEL
APPARENTLY USED AS A GUARD STAKE.

T 29 S
| S 6
| S 7
R 7 W

1924

(G.L.O. BRASS CAP)

Accessories Found:

FD. 10" NOW 17" FIR PER REN. #141 BEARS S 22° E 50.8 FT.
TREE HAS GOOD SCAR

FD. OLD 1" IP PER REN. #141 BEARS S 1° W 47° FT. IP IS
LOCATED IN OLD N-S FENCE

BOTH ORIG. BT'S HAVE BEEN REMOVED BY DRIVEWAY & ROAD
WORK.

W.P. COR. BEARS N 89 W 119.2 FT.

270 ✓

11-9-81

C. S. File No. 557-50

0562/52-11 ✓

