

GOVERNMENT CORNER RESTORATION FORM

Township 30S Range 4W Sec. 9 County DOUGLAS

State OR Date 3/29/88 No. _____

Corner Designation

WSW COR
DLC#47

- _____ Condition Report Only
- _____ Not Found
- Renewed
- _____ Unrecorded
- _____ Surveyed In
- _____ Referenced Out

Previous Renewals #26, #157, #245

Monument(s) Found: (Condition and Source)

1 1/2" I.D. IRON PIPE 9 IN BELOW
GROUND. I.P. LEANING NORTH
APPROX 0.2 FT FROM PLUMB.
PROBABLY SET IN REN #26 NOT
FOUND IN REN #245.

DLSO BRASS CAP ON AN IRON PIPE
SET IN REN #245 NOT FOUND.
RESIDENT LIVING NEAR DLC CORNER
(JAY HOLMS) BELIEVES CAP WAS
REMOVED BY ROAD WORK.

N/A

Accessories Found:

BEARINGS AND DISTANCES TAKEN TO PLUMB. POSITION OF 1 1/2" IRON PIPE
8" NOW 17" DIA. W. OAK WITH A PREVIOUSLY OPENED LOWER BLAZE
(NO SCRIBE VISIBLE) AND A FULLY HEALED UPPER BLAZE
BEARS N 80° E, 60.7 FT (AGREES WELL WITH RECORD) ORIG. BT

NW BT PER REN #26 GONE

NE BT PER REN #26 (N 86 1/2° E, 91.0') PROBABLY THE SAME TREE AS SE BT,
IN REN #157 (S 86 3/4° E, 90.6 FT). 18" NOW 33" DIA. W. OAK
WITH A FULLY HEALED DOUBLE BLAZE BEARS S 86 1/2° E, 92.2 FT
(REC. S 87° E, 91.0 FT. IS A FACE MEASUREMENT). PER REN #245

12" NOW 19" DIA W. OAK WITH A FULLY HEALED DOUBLE BLAZE,
BEARS N 10 1/2° W, 54.9 FT (REC. N 8° W, 57.7 FT TAKEN TO
DLSO BC/I.P.). PER REN #245.

#2894

RENEWAL

Monument Set (Procedure and Description)

Monument Detail

NONE

BEARINGS AND DISTANCES TO THE ORIGINAL
BT AND RENEWAL TREE PER REN# 157
FIT WELL WITH RECORD, THEREFORE WE
BELIEVE 1/2 IN IRON PIPE TO BE AT
POSITION OF D/C CORNER AS DETERMINED
BY G.G. STEWART IN REN #26.

N/A

New Accessories

NONE

Sketch of Monument, Accessories, and General Area

Location & Comments

- ▲ I.P. PER REN #26
- ORIG. BT
- BT PER REN #26?
- BT PER REN #245

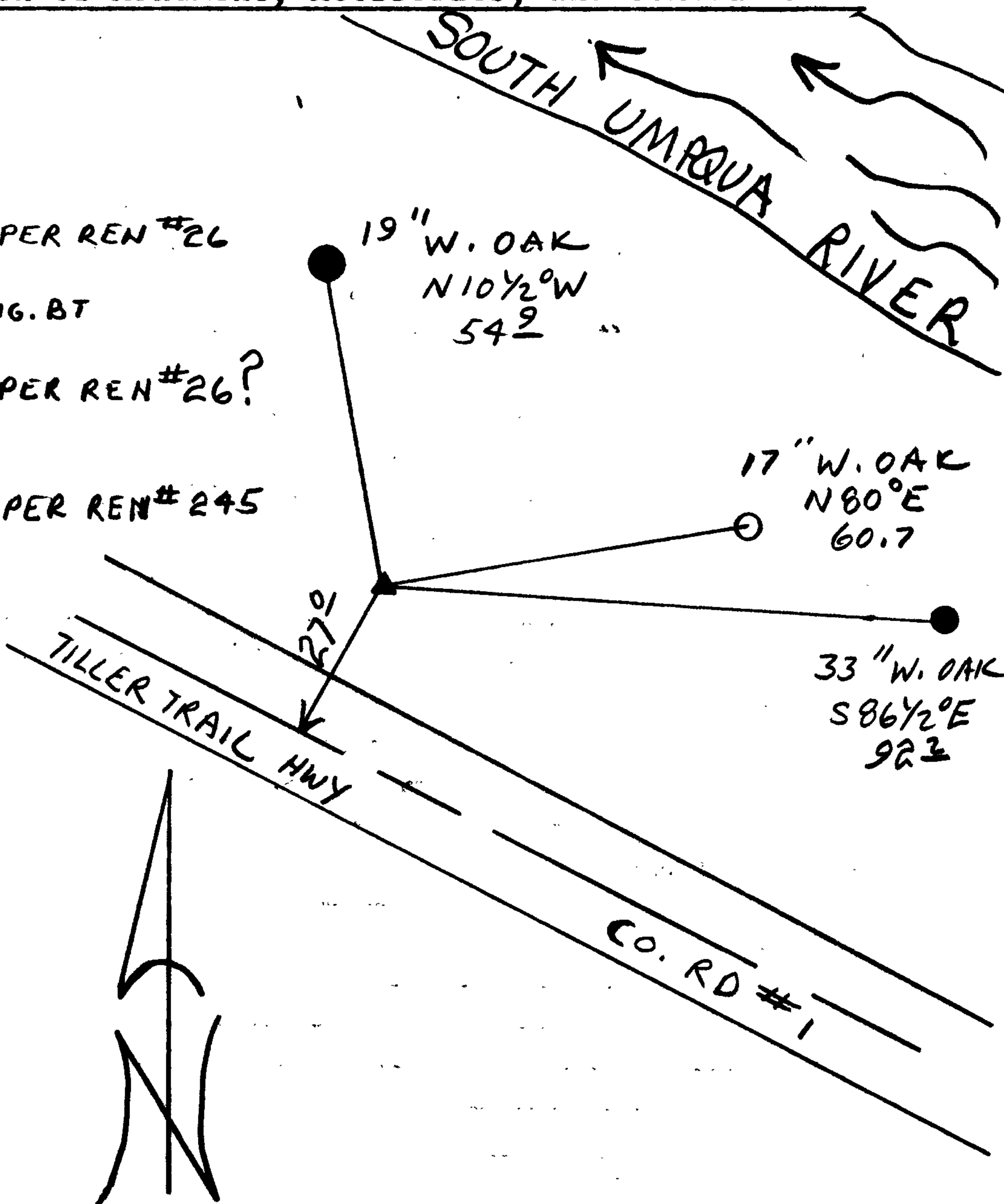

Comp. Declin. 18° E
 Agency DLSO
 Party Chief RANDALL W SMITH
 Notekeeper STEPHEN J. FLAISE
 Witnesses _____

Address _____

Surveyor's Seal

REGISTERED
PROFESSIONAL
LAND SURVEYOR

Larry E. Monrean

OREGON
JULY 13, 1979
LARRY E. MONREAN
#1830

140

POSITION OF BEARING TREES FROM 1 1/2" I.P. AS DETERMINED BY THIS RENEWAL

120

POSITION OF DCSD BC/IP DETERMINED FROM RECORD INFORMATION IN RENEWAL #245 TAKEN FROM POSITION OF BEARING TREES AS DETERMINED BY THIS RENEWAL

100

80

60

40

20

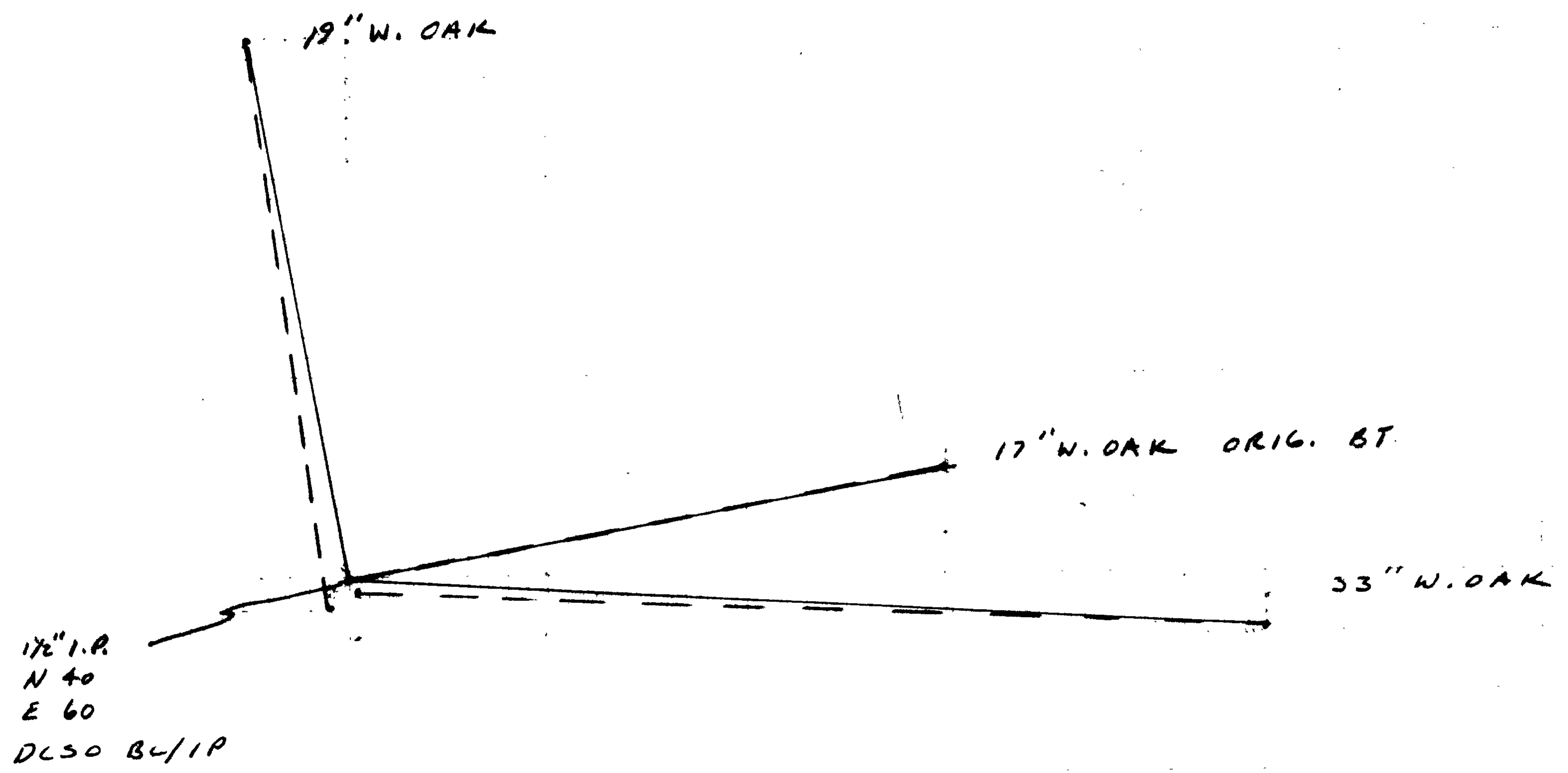

1" = 20'

C.S. File No 62/50
-15

0 20 40 60 80 100 120 140 160 180