

GOVERNMENT CORNER RESTORATION FORM

Township 31S Range 4W Sec. 27 County Douglas

State OR Date 12/04/87 No. _____

Corner Designation

CN 1/16

- Condition Report Only
- Not Found
- Renewed
- Unrecorded
- Surveyed In
- Referred Out

Previous Renewals M 4-75 (WENDEROTH, 1947) 1972 BLM RESURVEY

REN # 175

MONUMENT DETAIL

Monument(s) Found: (Condition and Source)

A 2 1/2 IN DIA. BLM BRASS CAP ON A IRON PIPE, PROTRUDING 6 IN. ABOVE GROUND (UNDISTURBED AND FIRMLY SET) PER 1972 BLM RESURVEY

A 1 IN DIA. IRON PIPE PROTRUDING 11 IN. ABOVE GROUND. PER M 4-75 (FROM B.C.I.P., L.P. BEARS S 55 3/4° W, 5.8 FT)

U.S. DEPT. OF THE INTERIOR

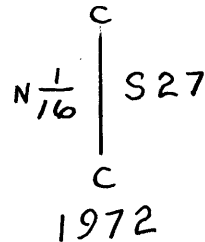

BUR. OF LAND MANAGEMENT

Accessories Found:

BEARINGS & DISTANCES TAKEN FROM 1972 BLM B/LM

1 IN DIA. I.P. PROTRUDING 11 IN. ABOVE GROUND BEARS S 55 3/4° W, 5.8 FT. (REC S 56 1/4° W, 5.6 FT) PER M 4-75

12" D. FIR BEARING N 63 3/4° W, 19.5 FT IS GONE (NEW ROAD CONSTRUCTION) PER M 4-75

12" NOW 19" DIA. D. FIR WITH A FULLY HEALED SINGLE BLAZE BEARS N 82° E, 171.4 FT (REC N 82° E, 171.9 FT) PER 1972 BLM RESURVEY

8" NOW 10" DIA. D. FIR WITH A PARTIALLY HEALED DOUBLE BLAZE ILLEGIBLE SCRIBING AND "BT" SEEN, BEARS S 31° E, 135.9 FT (AGREES WITH RECORD) PER REN # 175

20" UNSCRIBED D. FIR WITH PIL/NAIL USED AS A SIGHT IN LINE WITH CORNER AND B.O.I. BEARS N 68 3/4° E, 185.68 FT (AGREES WITH RECORD) PER REN # 175

5/8" I.R. WITH DCSO ALUM. CAP STAMPED "BO1" PROTRUDES 4 IN. ABOVE GROUND BEARS N 68 3/4° E, 141.17 FT (AGREES WITH REC.) PER REN # 175

5/8" I.R. WITH DCSO ALUM. CAP STAMPED "BO2" PROTRUDES 3 IN. ABOVE GROUND BEARS S 31° E, 92.80 FT. (AGREES WITH REC.) PER REN # 175

#1774

RENEWAL

Monument Set (Procedure and Description)

NONE

Monument Detail

N/A

New Accessories

NONE

Sketch of Monument, Accessories, and General Area

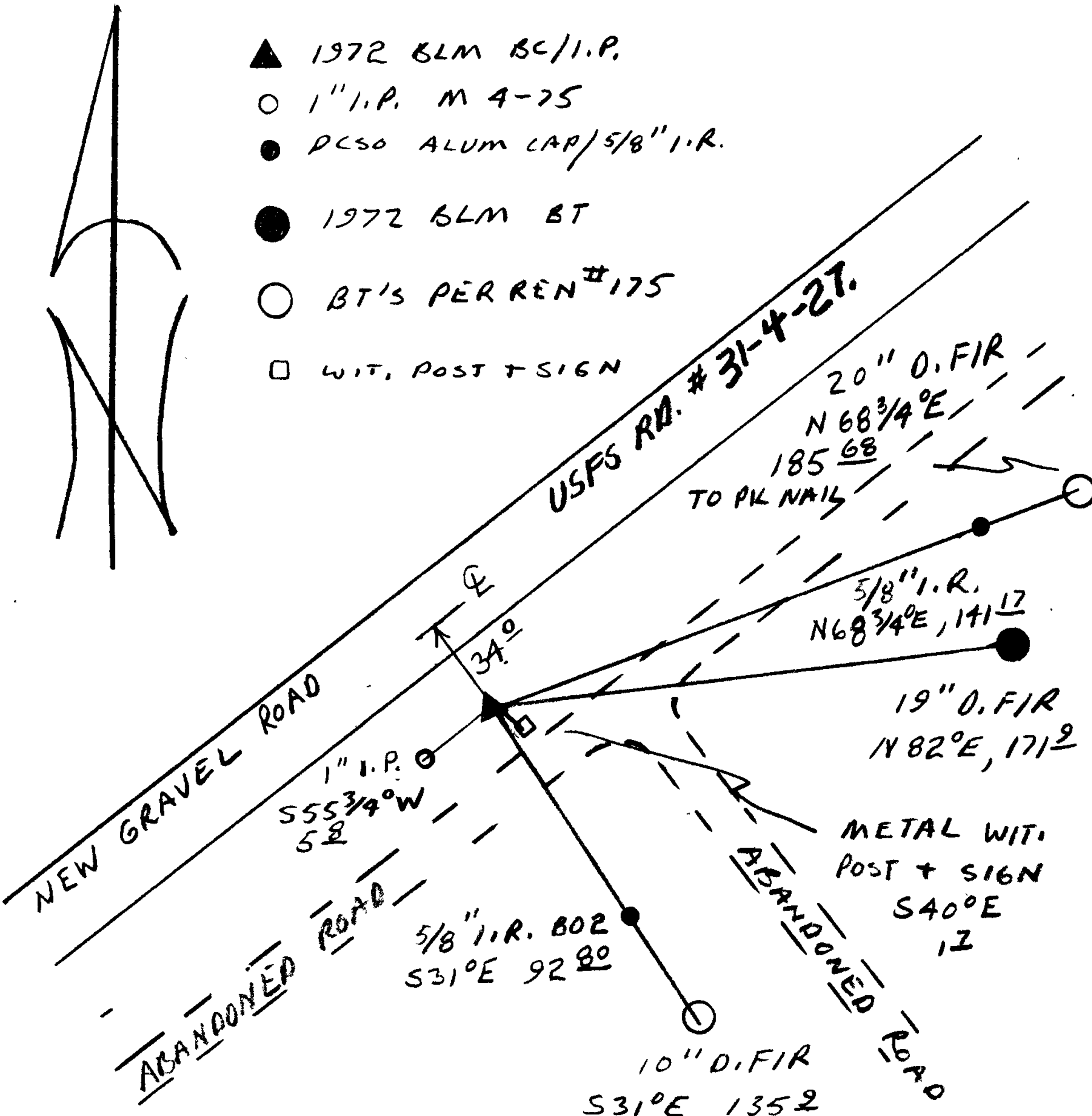

Location & Comments

Comp. Declin. 18 1/2° EAST
 Agency DCSO
 Party Chief RANDALL W SMITH
 Notekeeper Randall W Smith
 Witnesses STEPHEN J FLAUSE

Surveyor's Seal

REGISTERED
 PROFESSIONAL
 LAND SURVEYOR

Larry E. Monrean

OREGON
 JULY 13, 1979
 LARRY E. MONREAN
 #1830

OREGON CORNER RESTORATION FORM

Township 31 S Range 4 W Section 27

County DOUGLAS Date 8-18-83

Corner Designation

C N 1/16 S 27

- Condition Report Only
- Not Found
- Renewed
- Unrecorded
- Surveyed In
- Referenced Out

Previous Renewals/Surveys, etc. M4-75 (WENDEROTH, 1947) 1972 BLM RESURVEY

Monument(s) Found: (Condition and Source)

6" ABOVE GRD
 1972 BLM MONUMENT (A 2 1/2" DIAM. IRON PIPE WITH BRASS CAP), 1" DIAM IRON PIPE SET BY WENDEROTH (M4-75) BEARS S 55 3/4° W 58 FEET.

Accessories Found:

11" ABOVE GRD.
 FOUND 12" NOW 13" DIAM. D. FIR SCRIBED BY WENDEROTH (M4-75) AND TIED TO 1972 MONUMENT BY BLM BEARS N 63 3/4° W 192 FEET, HAS PARTIALLY HEALED GLAZE. TREE WILL BE DESTROYED BY FUTURE CONSTRUCTION OF ROAD.

15" SINGLE
 1972 BT, A 12" NOW 17" DIAM. D. FIR WITH WELL HEALED GLAZE BEARS N 82° E 171.4 FEET (REC. 171.9 FEET).

Monument Detail

Sketch

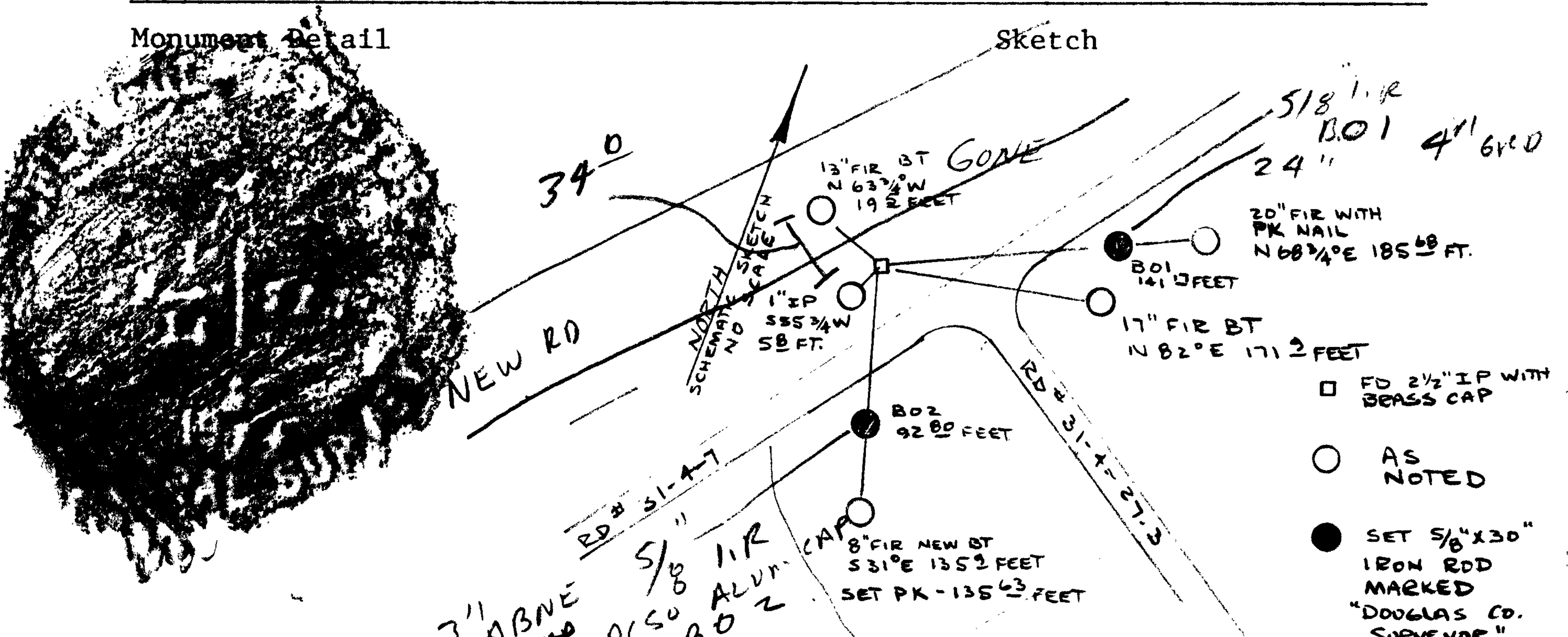

Monument Set (Procedure and Description)

NONE

NOW NOT USED RD

New Accessories

10"
 8" D. FIR DOUBLE BLAZED AND SCRIBED "S27 CN 1/16 CS BT" BEARS S 31° E 135.9 FEET. SEE SKETCH FOR REFERENCES SET ON THIS LINE.

20" D. FIR N 68 3/4° E 185 68 FEET - NOT SCRIBED. SEE SKETCH FOR REFERENCES SET ON THIS LINE.

Location & Comments

THIS ROAD REFERENCED FOR FUTURE ROAD CONSTRUCTION
 THE MONUMENT IS LOCATED ALONG SOUTH EASTERLY TOP OF CUT LINE OF FUTURE ROAD.

Compass Declination 19° EAST
 Firm/Agency DOUGLAS CO.
 SURVEYOR'S OFFICE
 Address 205 JUSTICE BLDG. ROSEBURG, OREGON 97470
 Party Chief LARRY E. MONREAN
 Notes
 Witness RW SMITH, JM POWELL

Surveyor's Seal

REGISTERED PROFESSIONAL LAND SURVEYOR

Larry E. Monrean

OREGON JULY 13, 1979 LARRY E. MONREAN #1830

U.S. DEPT. OF THE INTERIOR
 BUREAU OF LAND MANAGEMENT
 NW 1/4 S27

WIT. POST
 SIGN
 S 40° E
 17

#175 X

62/45-722
 S. E. No. 577