

GOVERNMENT CORNER RESTORATION FORM

Township 28S Range 8W Sec. 36 County DOUGLAS

State OR Date 6/16/87 No. \_\_\_\_\_

Corner Designation

S36  
S1

- Condition Report Only
- Not Found
- Renewed
- Unrecorded
- Surveyed In
- Referenced Out

Previous Renewals 1924 GLO RESURVEY, REN #99 T.28-8

MONUMENT DETAIL

Monument(s) Found: (Condition and Source)

A 1924 GLO 3/4" BRASS CAP ON A 3" DIA. IRON PIPE, PROTRUDING 1 FT ABOVE GROUND.

GENERAL LAND OFFICE

T28S  
R8W

S36

S1

T29S

1924

Accessories Found:

10" NOW 22" DIA W. OAK WITH A FULLY HEALED BLAZE, REVERSE SCRIBING IS SEEN THROUGH HOLE IN BACK SIDE OF TREE  
" T28S R7W S31" BEARS N 0 1/2° E, 169.0 FT (AGREES WITH REC) ORIG. BT

12" B. OAK NOW STUMP HOLE BEARS N 5° W, 219.8 FT (N 5° W, 221.10 FT PER 1924 GLO, AGREES WITH ORIG. REC.) ORIG BT (ANOTHER TREE HAS IN PAST BE MISTAKEN AS THIS BT WE OPENED IT AND FOUND NO SCRIBING THIS IS A 21" W. OAK WHICH BEARS N 7 1/2° W, 241.7 FT WITH A 1961 BT TAG HAVING ORIG. NW BT BEARINGS AND DISTANCE'),

NO OTHER ORIG BT'S FOUND

7" NOW 11" DIA. W. OAK WITH A SINGLE FULLY HEALED BLAZE BEARS N 21 3/4° W, 109.6 FT (AGREES WITH REC.)  
1924 GLO BT

NO OTHER 1924 GLO BT'S FOUND

6" NOW 13" DIA. W. OAK WITH A FULLY HEALED DOUBLE BLAZE BEARS N 9° E, 26.4 FT (AGREES WITH REC) PER REN #99.

#1954

RENEWAL

Monument Set (Procedure and Description)

NONE

Monument Detail

N/A

New Accessories

NONE

Sketch of Monument, Accessories, and General Area

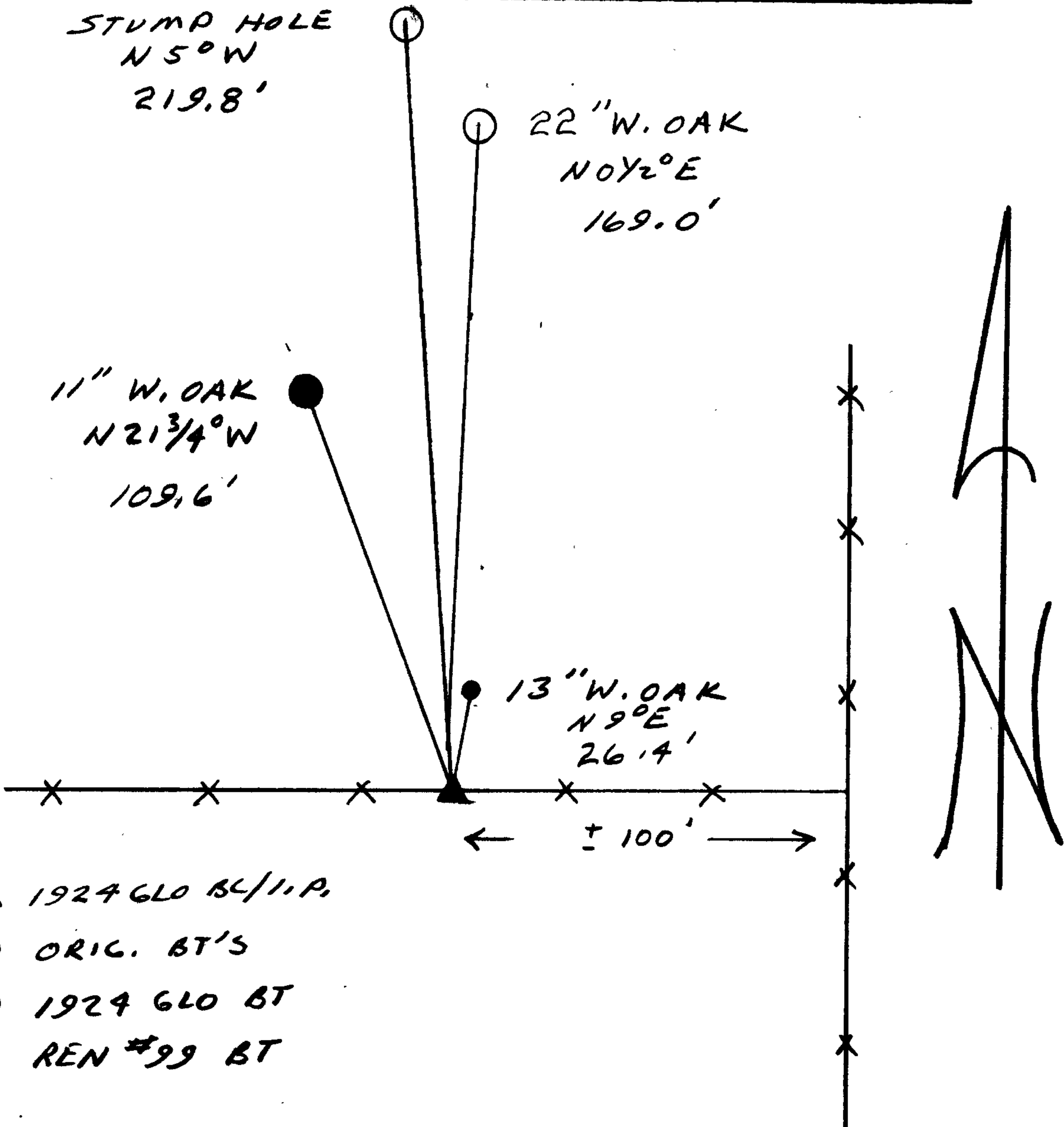

Location & Comments

CORNER LIES IN A WEST  
RUNNING FENCE LINE APPROX. 100-FT.  
WEST FROM THE INTERSECTION  
OF A NORTH - SOUTH FENCE  
AND WEST RUNNING FENCE.

Comp. Declin. 18 1/2° E  
Agency DLSO  
Party Chief RANDALL W SMITH  
Notekeeper Randall W Smith  
Witnesses STEPHEN J FLAUSE

Address

Surveyor's Seal

REGISTERED  
PROFESSIONAL  
LAND SURVEYOR

*Larry E. Monrean*

OREGON  
JULY 13, 1979  
LARRY E. MONREAN  
#1830

- ▲ 1924 GLO BL/11.P.
- ORIG. BT'S
- 1924 GLO BT
- REN #99 BT

AT THE SECTION CORNER OF SECTIONS  
 36 & 1 COMMON TO T28S &  
 T29S, R8W, WM I FOUND

A 3" IRON PIPE W/ 3/4" BRASS  
 CAP ONE FOOT OUT OF THE  
 GROUND IN AN E-W FENCE  
 MARKED:

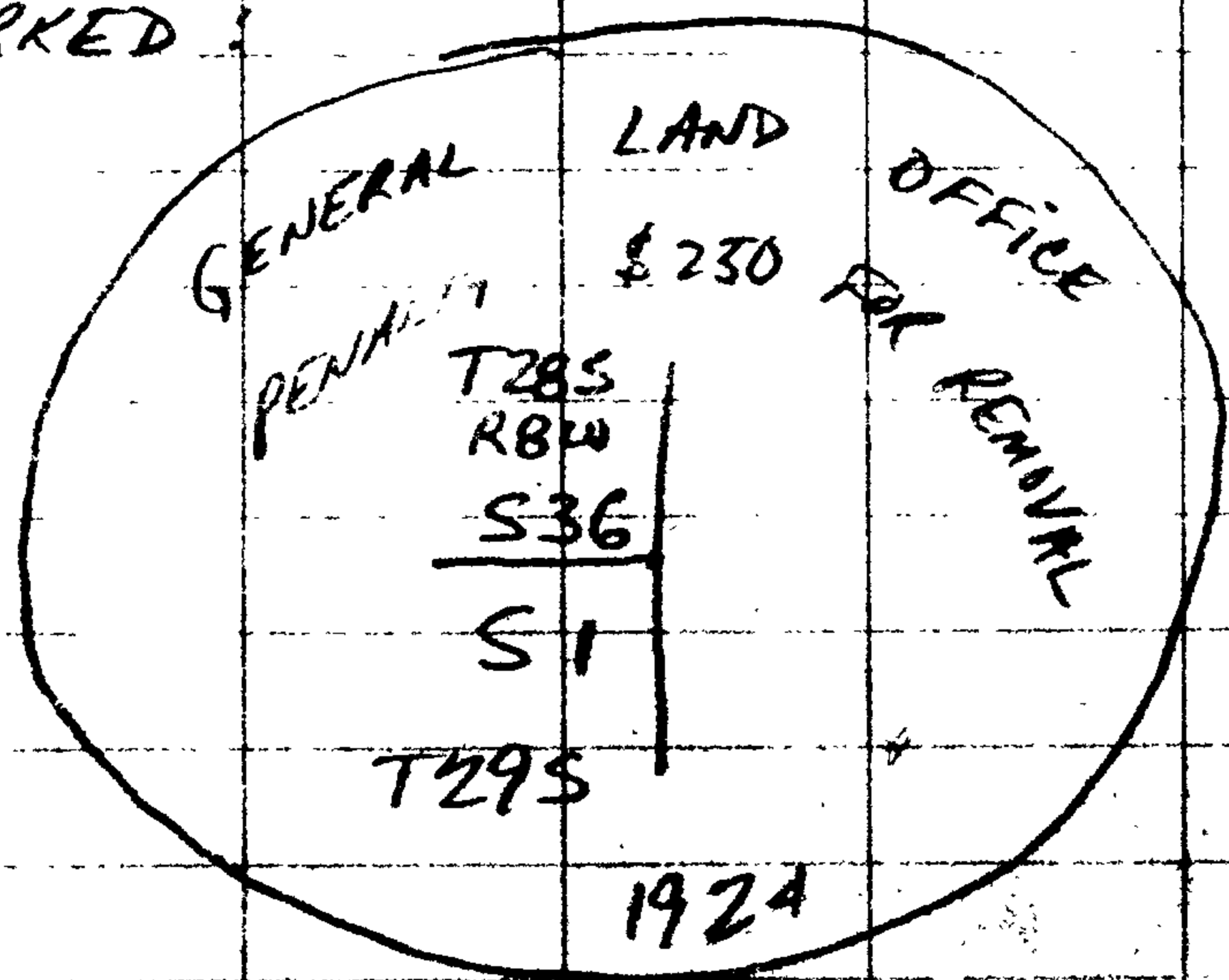

FROM WHICH:

A FENCE "T" (N-S & W) BEARS  
 EAST + 100 ft

A 21" WHITE OAK (RECORD BLACK OAK)  
 BEARS N5°W 221 1/2 ft W/ HEALED FACE  
 1/2 TAG

A 16" W. OAK BEARS N0°50'E 169 1/2 ft  
 WITH REVERSE SCRIBING VISIBLE "200"  
 FROM HOLE ON OPPOSITE SIDE. W/ 9  
 TREE IS ALIVE & WELL 1 1/2"  
 NO TAG

A 28" W. OAK (WOULD BE 36" IF FOAK  
 HAD NOT DIED) BEARS S76 3/4° E  
 1039.5 ft. NO TAGS, PAINT OR  
 HEALS THAT WOULD INDICATE BT.  
 NEEDS TO BE OPENED TO VERIFY; TOO  
 FAR AWAY TO BE WORTH IT.

A 18" W. OAK BEARS N21 3/4° W  
 109.6 ft W/ HEALED FACE  
 NO TAG

A 12" W. OAK BEARS N9°E 26 1/4 ft  
 W/ HEALED FACE, NO TAG

*[Faint handwritten notes and scribbles on the right side of the page.]*