

GOVERNMENT CORNER RESTORATION FORM

Township 23S Range 9W Sec. 2 County DOUGLAS

State OR Date 4/21/87 ^{yr} No. _____

Corner Designation

S3	S2
S10	S11

- Condition Report Only
- Not Found
- Renewed
- Unrecorded
- Surveyed In
- Referenced Out

Previous Renewals #8, #55, 1980 BLM D. RESURVEY, #96

Monument(s) Found: (Condition and Source)

2 1/2" BRASS CAP ON A 1 1/2" DIA
IRON PIPE PROTRUDES 8 IN. ABOVE
GROUND.

1969 DCSO BC/UP. NOT LOOKED FOR
(BURIED 60 IN. PER REN #96)

T 23S R 9W

S3	S2
S10	S11

LS 1667 1986

Accessories Found:

10" MAPLE NOW ROOT WAD (NO BLAZES OR SCRIBING FOUND)
BEARS N89°E, 29.4 FT (REC. N89°E, 29.0 FT) ORIG. BT

NO OTHER ORIG. BT'S FOUND

5" MAPLE NOW A STUMP THAT'S PUSHED OUT OF POSITION, LOOSE
AND SLIDE DOWN HILL (REC. N75°W, 15.8 FT) PER REN #8

NO OTHER BT'S PER REN #8 FOUND

8" NOW 8" DIA 5 FT HIGH HENNOCK STUMP WITH A PARTIALLY HEALED
DOUBLE BLAZE AND ILLEGIBLE SCRIBING VISIBLE BEARS N31°W, 44.0 FT
(REC. N31°W, 44.6) PER REN #55

NO OTHER BT'S PER REN #55 FOUND.

29" NOW 29" DIA D. FIR BLAZED WITH "X" AND A SMALL
BLAZE WITH LINE TAG BELOW BEARS S78 1/2°W, 73.1 FT (AGREES WITH REC)
PER REN #96

54" DIA. 4' HIGH D. FIR STUMP BEARS S36°E, 46.4 FT (AGREES WITH REC)
PER REN #96

#97 ✓

RENEWAL

Monument Set (Procedure and Description)

NONE

Monument Detail

N/A

New Accessories

54" DIA 4' HIGH D. FIR STUMP (PER REN #96) WE SET A BOAT SPIKE STAMPED "BO 1" THROUGH BT TAG ON TOP, BEARS S 36° E, 46.4 FT.

8" HEMLOCK DOUBLE BLAZED AND SCRIBED "T23S R9W S3 CS BT" BEARS N 76 1/2° W, 79.0 FT.

Sketch of Monument, Accessories, and General Area

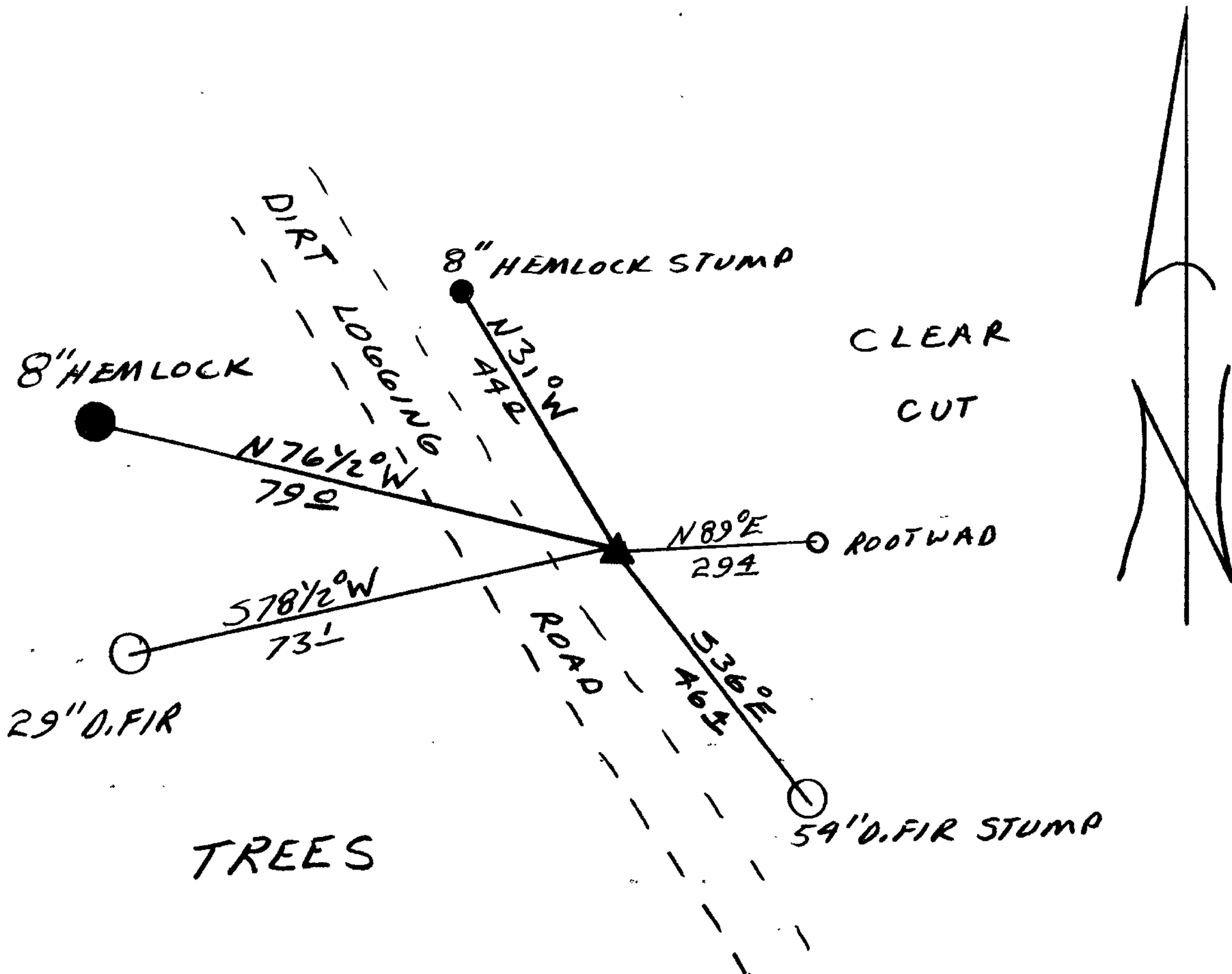

- ▲ BC/11.P
- ORIG. BT
- BT PER REN #55
- BT'S PER REN #96
- NEW BT

Location & Comments

CORNER LIES ON A STEEP EAST SLOPE APPROX. 15 FT EAST OF THE EAST EDGE OF A DIRT LOGGING ROAD.

Comp. Declin. 18 1/2° E
 Agency DCSO
 Party Chief RANDALL W SMITH
 Notekeeper Randall W Smith
 Witnesses STEPHEN J FLAUSE

Address

Surveyor's Seal

REGISTERED
 PROFESSIONAL
 LAND SURVEYOR

Larry E. Monrean

OREGON
 JULY 13, 1979
 LARRY E. MONREAN
 #1830