

GOVERNMENT CORNER RESTORATION FORM

Township 23 S Range 7 W Sec. 6 County DOUGLAS

State OR Date 6/30/87 No. _____

Corner Designation

NORTH
1/4 56
ONLY

- _____ Condition Report Only
- _____ Not Found
- Renewed
- _____ Unrecorded
- _____ Surveyed In
- _____ Referenced Out

Previous Renewals #27A, #100 T23-7 (#121 T22-7)

MONUMENT DETAIL

Monument(s) Found: (Condition and Source)

A 2 1/2" DIA. DCSO BRASS CAP ON A 1 1/4"
O.D. I.P. LEANING 1.3 FT SOUTH EAST,
PROTRUDES 9 IN ABOVE GROUND. PER REN #100

COUNTY SURVEYORS OFFICE
R 7 W

N. 1/4 6

T 23 S

1962

Accessories Found:

ALL BEARINGS AND DISTANCES TAKEN TO PLUMB POSITION OF BC/I.P.

NO ORIGINAL BEARING TREES FOUND

16" NOW 29" DIA. W. OAK WITH A PREVIOUSLY OPENED BLAZE "
(NO SCRIBING FOUND) BEARS S 7° W, 79.2 FT (AGREES WELL WITH REC.).
PER. REN. # 27A

8" NOW 33" DIA. W. OAK WITH A FULLY HEALED SINGLE BLAZE
BEARS S 21 1/2° E, 131.5 FT (REC. S 20° E, 130.0 FT, DISTANCE IS A
FACE MEASUREMENT). PER. REN #27A

20" NOW 24" DIA. W. OAK WITH A FULLY HEALED DOUBLE BLAZE
BEARS S 4° W, 62.3 FT (AGREES WELL WITH REC.) PER. REN #100

21" NOW 36" DIA. D. FIR WITH A FULLY HEALED SINGLE BLAZE
BEARS S 33° E, 60.5 FT (REC. S 33° E, 59.8 FT, DISTANCE IS A
FACE MEASUREMENT). PER. REN. #100

#189 T22-7
#171 T23-7

C.S. File No.

62/15-4

RENEWAL

Monument Set (Procedure and Description)

DCSO BC/11.P. RETURNED TO PLUMB
POSITION. PROTRUDES 9 IN. ABOVE GROUND.

Monument Detail

N/A

New Accessories

NONE

Sketch of Monument, Accessories, and General Area

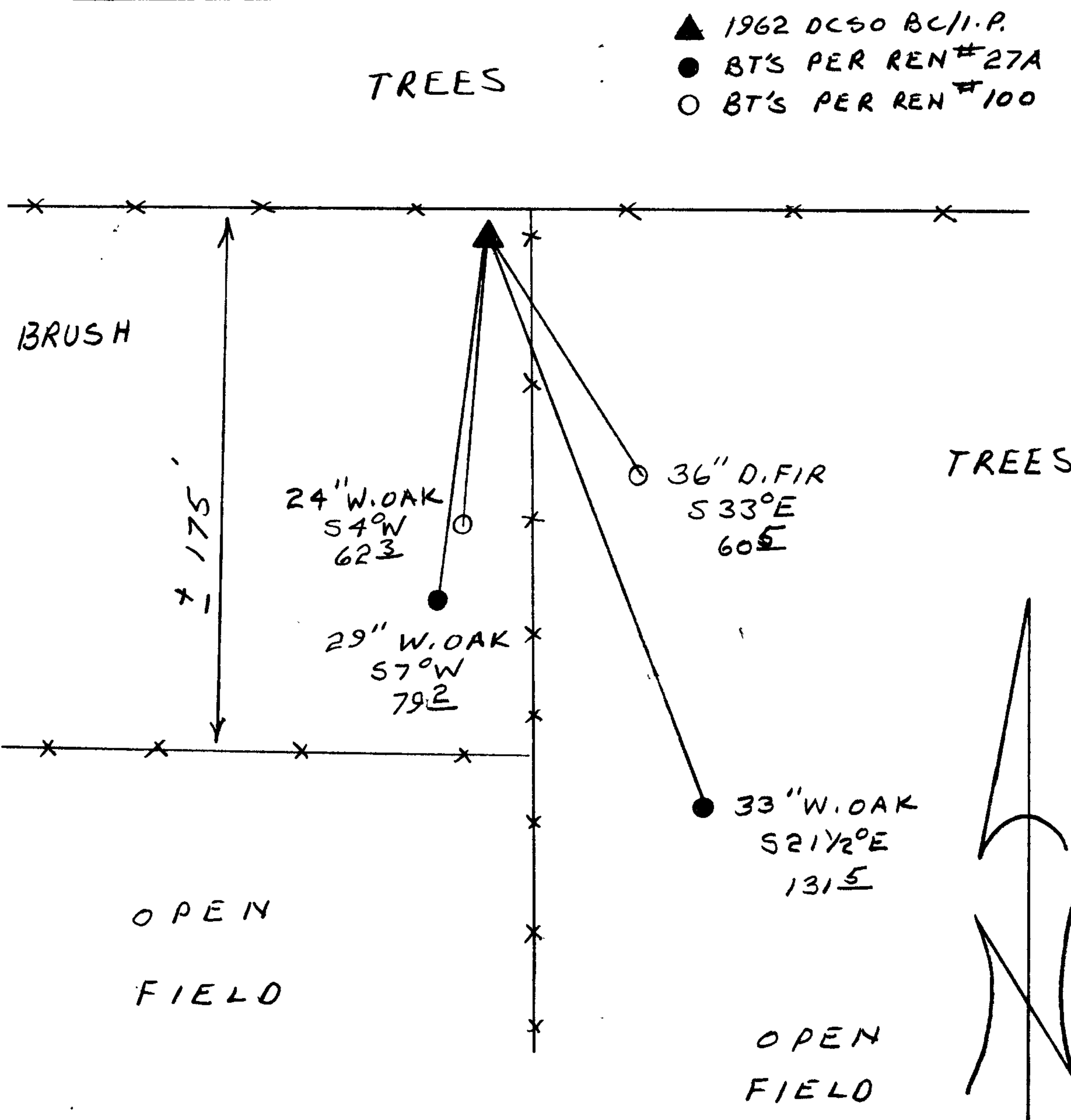

- ▲ 1962 DCSO BC/11.P.
- BT'S PER REN #27A
- BT'S PER REN #100

Location & Comments

MONUMENT LIES AT THE
INTERSECTION OF A
EAST — WEST AND SOUTH
RUNNING FENCE LINES.

Comp. Declin. 18 1/2° E
Agency DCSO
Party Chief RANDALL W SMITH
Notekeeper Randall W Smith
Witnesses STEPHEN J. FLAUSE

Address

Surveyor's Seal

REGISTERED
PROFESSIONAL
LAND SURVEYOR

Larry E. Monrean

OREGON
JULY 13, 1979
LARRY E. MONREAN
#1830