

GOVERNMENT CORNER RESTORATION FORM

Township 215 Range 6W Sec. 4 County DOUGLAS

State OREGON Date 8/10/87 No. _____

Corner Designation

55 | 54

58 | 59

- _____ Condition Report Only
- _____ Not Found
- Renewed
- _____ Unrecorded
- _____ Surveyed In
- _____ Referenced Out

Previous Renewals #100

Monument(s) Found: (Condition and Source)

A 2 1/2" BRASS CAP MARKED AS AT RIGHT ON A 1 1/4" O.D. IRON PIPE FIRMLY SET AND PROTRUDING 4 INCHES ABOVE GROUND.

HAINES T-IRON (FOUND IN RENEWAL #100 OTHERWISE UNRECORDED) BURIED UNDER FALLEN LOG IS BENT SLIGHTLY AND LEANING SOUTHEAST 0 3/4 FT. FROM BRASS CAP POSITION.

NO EVIDENCE OF ORIGINAL POST AND STONE FOUND.

Accessories Found:

3 ORIGINAL BEARING TREES FOUND; NO EVIDENCE OF SOUTHWEST ORIGINAL BEARING TREE FOUND. AN ORIGINAL FIR, 9 INS. DIA. NOW A D. FIR 47 INCHES D.B.H. WITH A PREVIOUSLY OPENED NOW FULLY REHEALED SINGLE BLAZE BEARS N 64° E, 29.0 FEET DISTANT (AS PER RECORD). AN ORIGINAL FIR 10 INS. DIA. NOW A D. FIR 48 INCHES D.B.H. WITH A PREVIOUSLY RESCRIBED NOW FULLY REHEALED SINGLE BLAZE BEARS N 74° E, 28.4 FEET DISTANT (AS PER RECORD). POSSIBLE EVIDENCE OF AN ORIGINAL FIR, 48 INS. DIA. NOW A ROTTED FIR SNAG 37 INCH D.B.H., 25 FEET TALL PREVIOUSLY OPENED BUT WITH NO EVIDENCE OF BLAZE OR SCRIBING BEARS N 21° W, 20.2 FEET DISTANT (RECORD N 20° W, 18.2 FT. DIST.)

FROM RENEWAL #100, 3 BEARING TREES FOUND. A 30" D. FIR. NOW A D. FIR, 33 INCH D.B.H., WITH A FULLY HEALED SINGLE BLAZE BEARS N 80° E, 36.8 FEET DISTANT (AS PER RECORD). A 12" D. FIR NOW A D. FIR, 16 INCH D.B.H. FALLEN ROTTING AND OUT OF POSITION WITH A PARTIALLY HEALED BUT ROTTED DOUBLE BLAZE CONTAINING SOME EVIDENCE OF PARTIAL BUT ILLEGIBLE SCRIBING; INDISTINCT ROOT-HOLE OF THIS TREE IS NEAR RECORD BEARING AND DISTANCE. A 25" D. FIR NOW A D. FIR 30 INCH D.B.H. WITH A FULLY HEALED SINGLE BLAZE N 3 1/2° W, 62.3 FEET DISTANT (RECORD N 1° W, 64.3 FT.; DISTANCE CHECKS WELL AS A SLOPE DISTANCE).

AN UNRECORDED ALDER WITH A 1979 B.T. TAG POSSIBLY SIGNED JEJ IS 20 INCHES D.B.H. BARK SCRIBED T215 R6W S8 BT AND BEARS S 30° E, 19.4 FEET DISTANT (B.T. TAG RECORDS S 29° E, 29 WKS.)

MONUMENT DETAIL

COUNTY SURVEYORS OFFICE

T215

55 | 54

58 | 59

R6W

1962

#1394

RENEWAL

Monument Set (Procedure and Description)

Monument Detail

N/A

N/A

New Accessories

N/A

Sketch of Monument, Accessories, and General Area

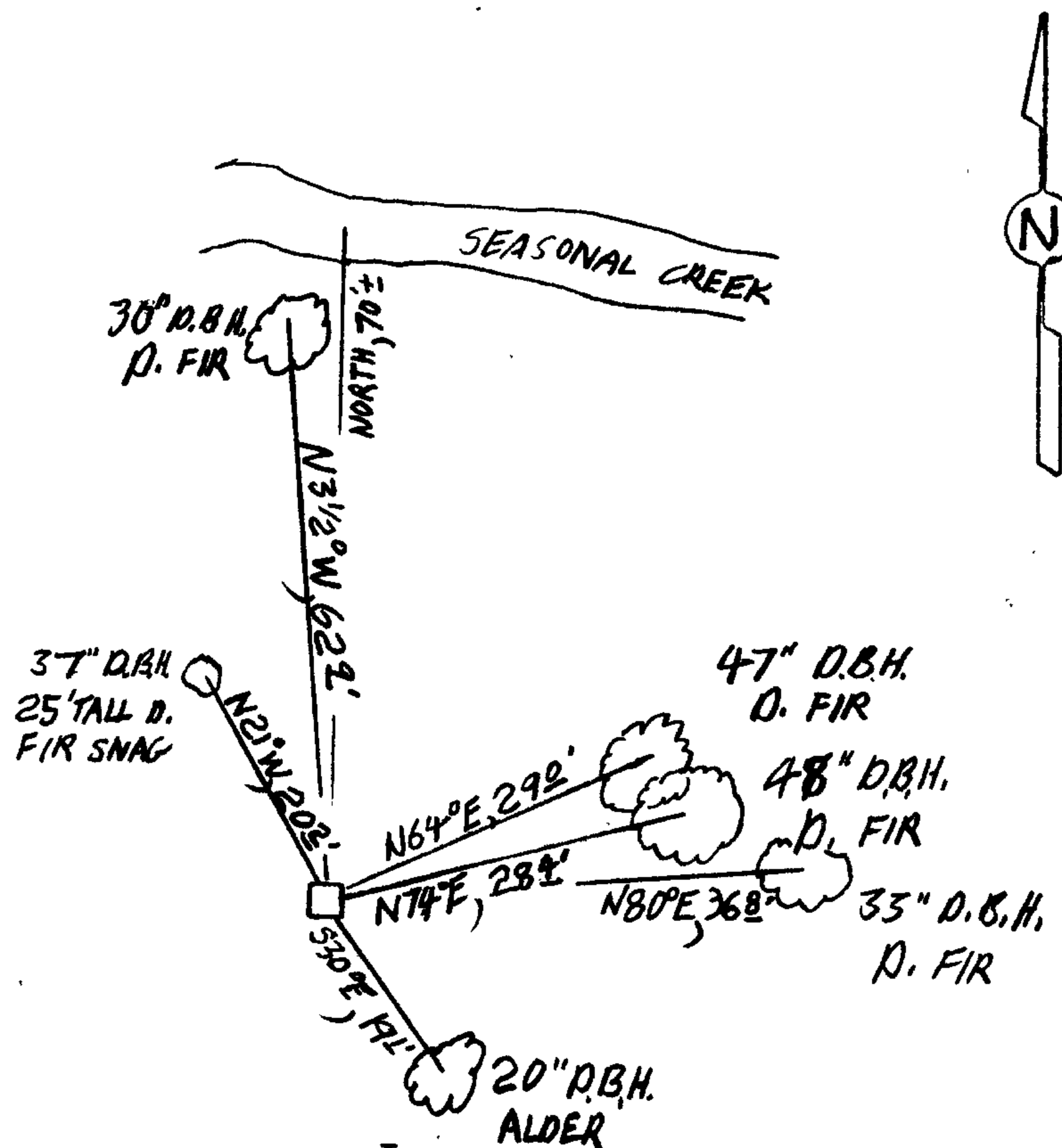

Location & Comments

MONUMENT LIES AT FOOT OF SOUTHERLY SLOPE OF STEEP WALLED FLAT BOTTOMED DRAW; AND IS APPROX. 70 FEET SOUTH OF SEASONAL CREEK IN DRAW AND IS APPROX. 200 FEET SOUTHEAST FROM CONFLUENCE OF CREEK IN DRAW AND CREEK IN MAIN CANYON COURSING SOUTHWEST.

Comp. Declin. 18 1/2° E
 Agency DCSO
 Party Chief STEPHEN JOHN FLAUSE
 Notekeeper Master John J. Cause
 Witnesses RUD SMITH

Address

Surveyor's Seal

REGISTERED
PROFESSIONAL
LAND SURVEYOR

Larry E. Monrean

OREGON
JULY 13, 1979
LARRY E. MONREAN
#1830