

GOVERNMENT CORNER RESTORATION FORM

Township 22S Range 12W Sec. 7 County DOUGLAS

State OR Date 8-11-86 No. \_\_\_\_\_

Corner Designation T22S R12W

1/4 7x8

- Condition Report Only
- Not Found
- Renewed
- Unrecorded
- Surveyed In
- Referenced Out

Previous Renewals NONE

MONUMENT DETAIL

Monument(s) Found: (Condition and Source)

1" DIAM. IRON BAR - NO RECORD  
4 1/2' OUT OF GROUND AND IN  
MARSH

Accessories Found:

1" I.P. BEARS S88 1/4°W, 213.97 FT (REC WEST 214.01 FT, M57-53)  
SOURCE UNKNOWN.

RENEWAL

Monument Set (Procedure and Description)

WE LEAVE 1" IRON ROD AS THE CORNER AS A REPLACEMENT MONUMENT WOULD NOT BE AS STABLE.

AS A BEARING OBJECT, WE SET 1" (1 3/8" O.D.) x 32" PIPE WITH 2 3/8" BRASS CAP STAMPED  
 CAP PROTRUDES 4" ABOVE GROUND

Monument Detail

(FOR BEARING OBJECT)

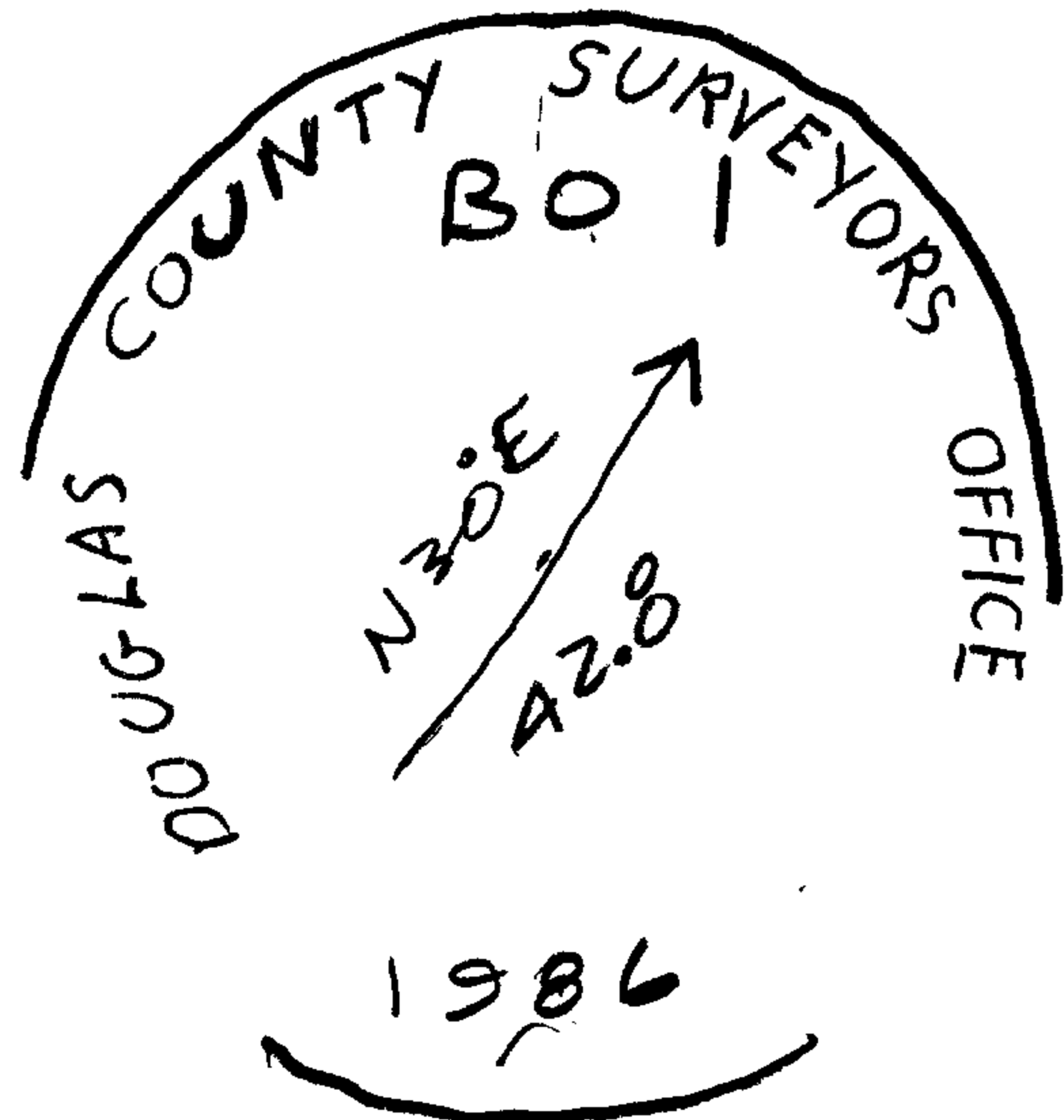

New Accessories

18" DBH SPRUCE BEARS N 74° W, 49.3 SCRIBED " 1/4 S 7 CSBT " DOUBLE BLAZE

BEARING OBJECT BEARS S 30° W, 42.8" MARKED AS IN MONUMENT DETAIL A 2 3/8" BC ON A 1 3/8" OD IRON PIPE PROTRUDING 4 INCHES FROM GROUND.

6" ALDER N 03° W, 5.7 " 1/4 S 7 CSBT " BARK SCRIBED

6" alder S 83° E, 3.2 " 1/4 S 8 CSBT " BARK SCRIBED

1" IRON PIPE BEARS S 88 1/4° W 213.97 (M 57-53 REC. WEST 214.01 FT.)

Sketch of Monument, Accessories, and General Area

Location & Comments

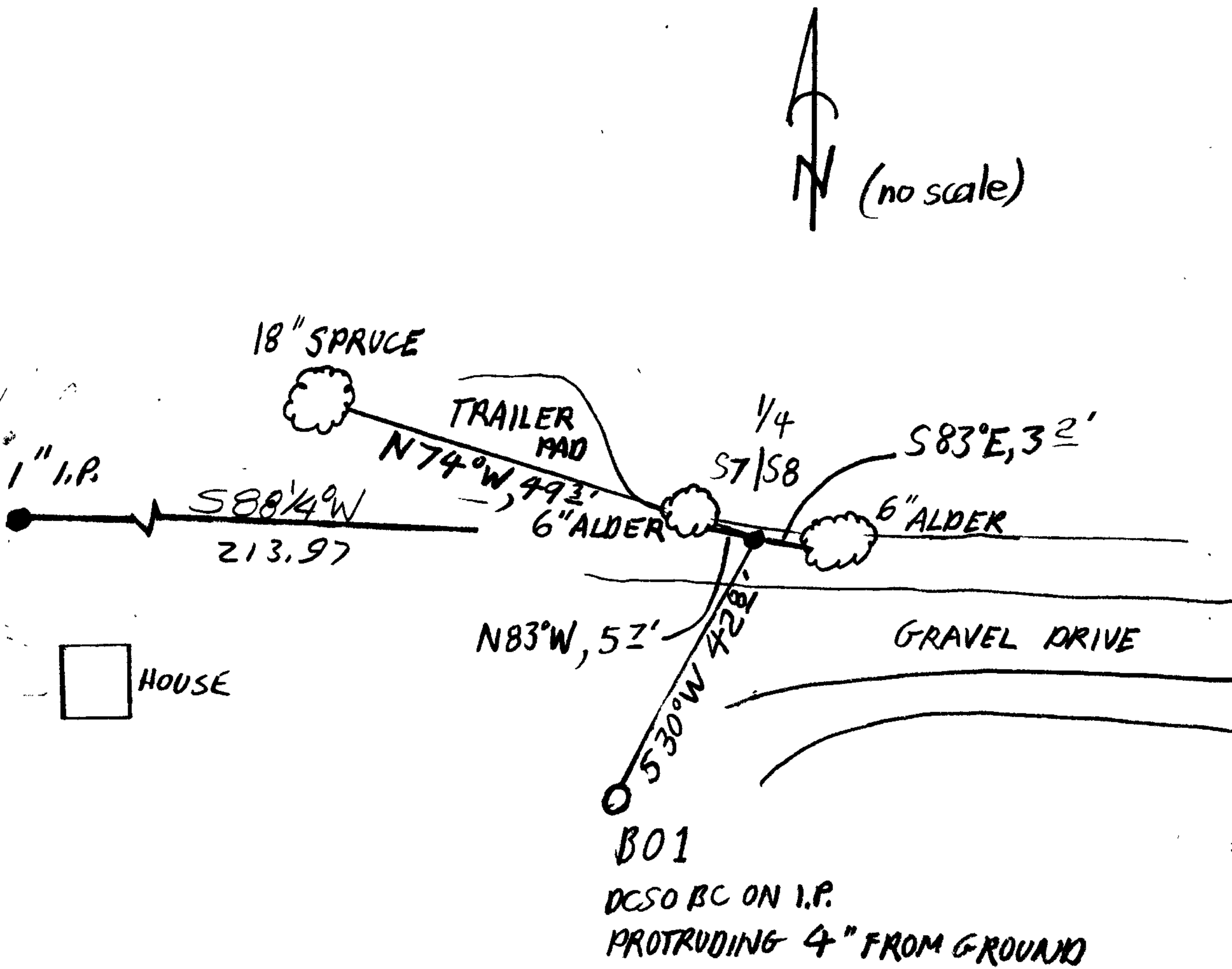

Comp. Declin. 18 1/2° E  
 Agency PCSO  
 Party Chief J R LUNDEEN  
 Notekeeper JRL  
 Witnesses Stephen John Flouse

Address Room 205 Justice Hall

REGISTRAR'S SEAL  
 PROFESSIONAL LAND SURVEYOR

Janet R. Lundeen  
 OREGON  
 FEBRUARY 4, 1983  
 JANET R. LUNDEEN  
 2032