

GOVERNMENT CORNER RESTORATION FORM

Township 23S Range 5W Sec. 9 County DOUGLAS

State OR Date 3/20/87 No. \_\_\_\_\_

Corner Designation

S9	S10
S16	S15

- \_\_\_\_\_ Condition Report Only
- \_\_\_\_\_ Not Found
- Renewed
- \_\_\_\_\_ Unrecorded
- \_\_\_\_\_ Surveyed In
- Referenced Out

Previous Renewals #19, #63

Monument(s) Found: (Condition and Source)

A ALSO 2 1/2" DISK ON A 1 1/2" OUTSIDE DIA. I.P., PROTRUDING 9 IN. ABOVE GROUND. (PER REN #63)

AND A 3/4" I.R. PROTRUDING 8 IN ABOVE GROUND, TOP BENT 4 IN. NORTH. (RESTORED AS SECTION MONUMENT

SET CORNER PER REN #19) BEARS S 50 3/4° E 10.2 FEET. ~~TO BT~~

~~POSITION OF SECTION CORNER PER REN #19 CHANGED IN REN #63 TO A POSITION THAT AGREES BETTER WITH ORIG. RECORD.~~

COUNTY SURVEYOR'S OFFICE

T23S R5W

S9	S10
S16	S15

1960

Accessories Found:

ALL BEARINGS AND DISTANCES TO REN #63 BY I.P. 14" NOW DOWN AND ROTTED IN DETERMINATE SIZE OAK, NO SCARS, BLAZES OR SCRIBING FOUND, BEARS S 46° E, 83.2 FT AGREES WELL WITH RECORD (ORIG. BT).

16 IN. NOW POSSIBLE STUMP HOLE FOUND, NO OTHER EVIDENCE FOUND BEARS N 75° E, 71.94 FT, AGREES WELL WITH RECORD (ORIG BT)

NO OTHER ORIG. EVIDENCE FOUND.

<u>29" NOW 29" B. OAK WITH A FULLY HEALED DOUBLE BLAZE BEARS N 83° E, 15.5 FT (AGREES WITH RECORD PER REN #63).</u>	} BEARINGS AND DISTANCES PER REN #63 BT'S SCRIBED PER REN #19
<u>15" NOW 17" D. FIR WITH A FULLY HEALED DOUBLE BLAZE BEARS N 65° W, 4.4 FT (AGREES WITH RECORD PER REN #63).</u>	

15" NOW 20" D. FIR WITH A FULLY HEALED DOUBLE BLAZE BEARS S 18° W, 27.2 FT (AGREES WITH RECORD) REN #63.

7" NOW 16" D. FIR WITH A FULLY HEALED DOUBLE BLAZE BEARS S 49° E, 47.9 FT. (AGREES WITH RECORD) REN #63.

3/4" I.R. PROTRUDES 8 IN. ABOVE GROUND, TOP BENT 4 IN. NORTH (BEARINGS AND DISTANCES TAKEN TO PLUMB POSITION) BEARS S 50 3/4° E, 10.9 FT DESIGNATED AS CORNER PER REN #19. (REC. S 46° E, 11.6 FT, COMPUTED FROM JOHNSONS TIE TO ORIGINAL SOUTHEAST BT IN RENEWAL #19 AND SYDONS TIE TO ORIGINAL SOUTHEAST BT IN RENEWAL #63.)

#122 X

RENEWAL

Monument Set (Procedure and Description)

NONE

Monument Detail

N/A

New Accessories

- 5/8" X 30" I.R. WITH DCSSO ALUM. CAP STAMPED "B01 1987". SET FLUSH WITH GROUND BEARS N 34°E, 14.5 FT.
- 5/8" X 30" I.R. WITH DCSSO ALUM. CAP STAMPED "B02 1987" SET FLUSH WITH GROUND BEARS S 47 1/2°W, 64.5 FT.
- 5/8" X 30" I.R. WITH DCSSO ALUM. CAP STAMPED "B03 1987" SET FLUSH WITH GROUND BEARS N 37°W, 54.2 FT.

Sketch of Monument, Accessories, and General Area

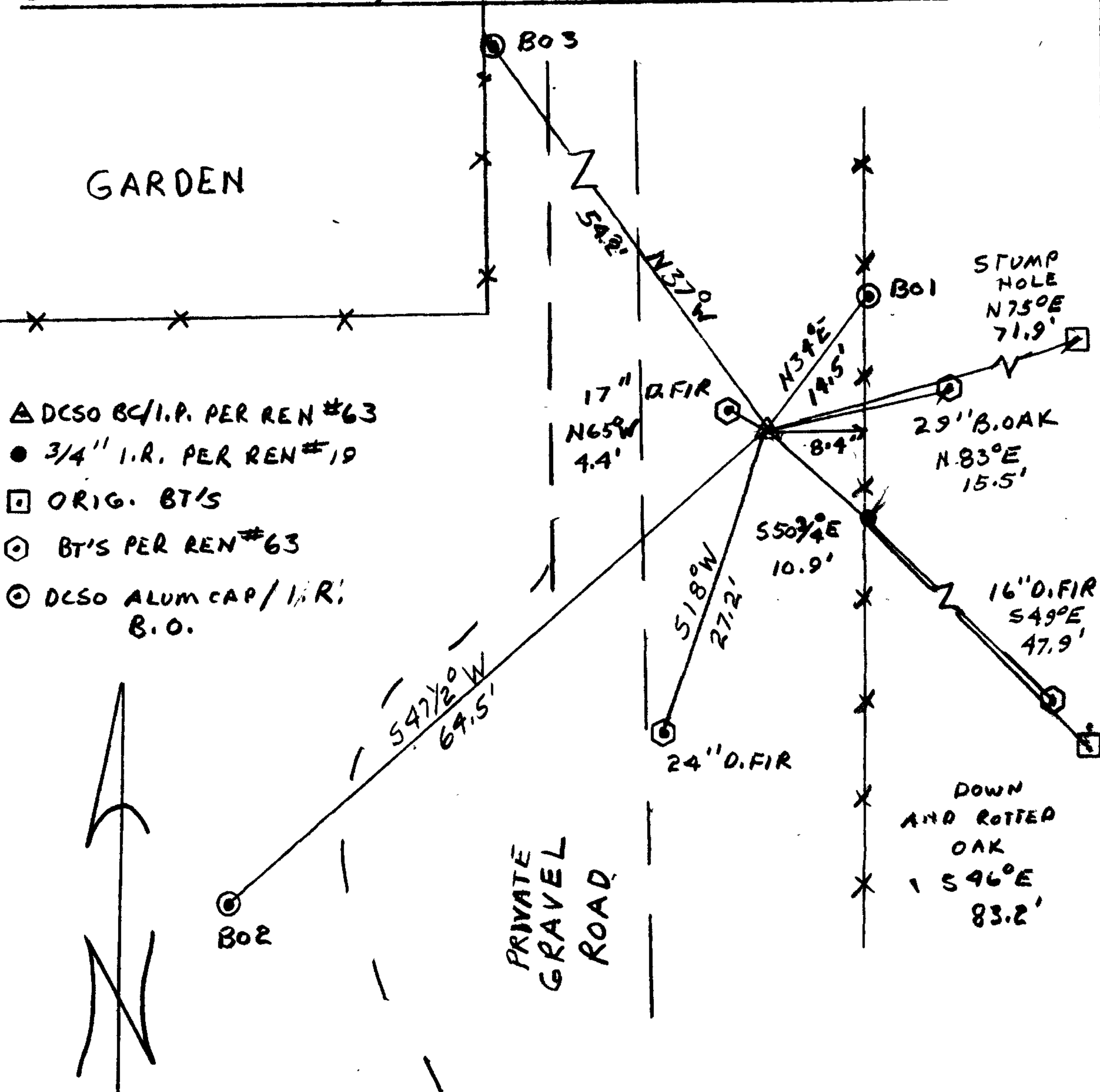

Location & Comments

CORNER LIES APPROX. 150 FT NORTHEAST OF HOUSE AND 9 FT EAST OF GRAVEL DRIVEWAY  
BC/IR TO BE DESTROYED IN NEAR FUTURE, A GARAGE IS TO BE LOCATED AT CORNER POSITION.

Comp. Declin. 18 1/2°E  
 Agency DCSSO  
 Party Chief RANDALL W. SMITH  
 Notekeeper Randall W. Smith  
 Witnesses TERRY R. FRANSEN

Address

Surveyor's Seal

REGISTERED  
 PROFESSIONAL  
 LAND SURVEYOR

*Larry E. Monrean*

OREGON  
 JULY 13, 1979  
 LARRY E. MONREAN  
 #1830