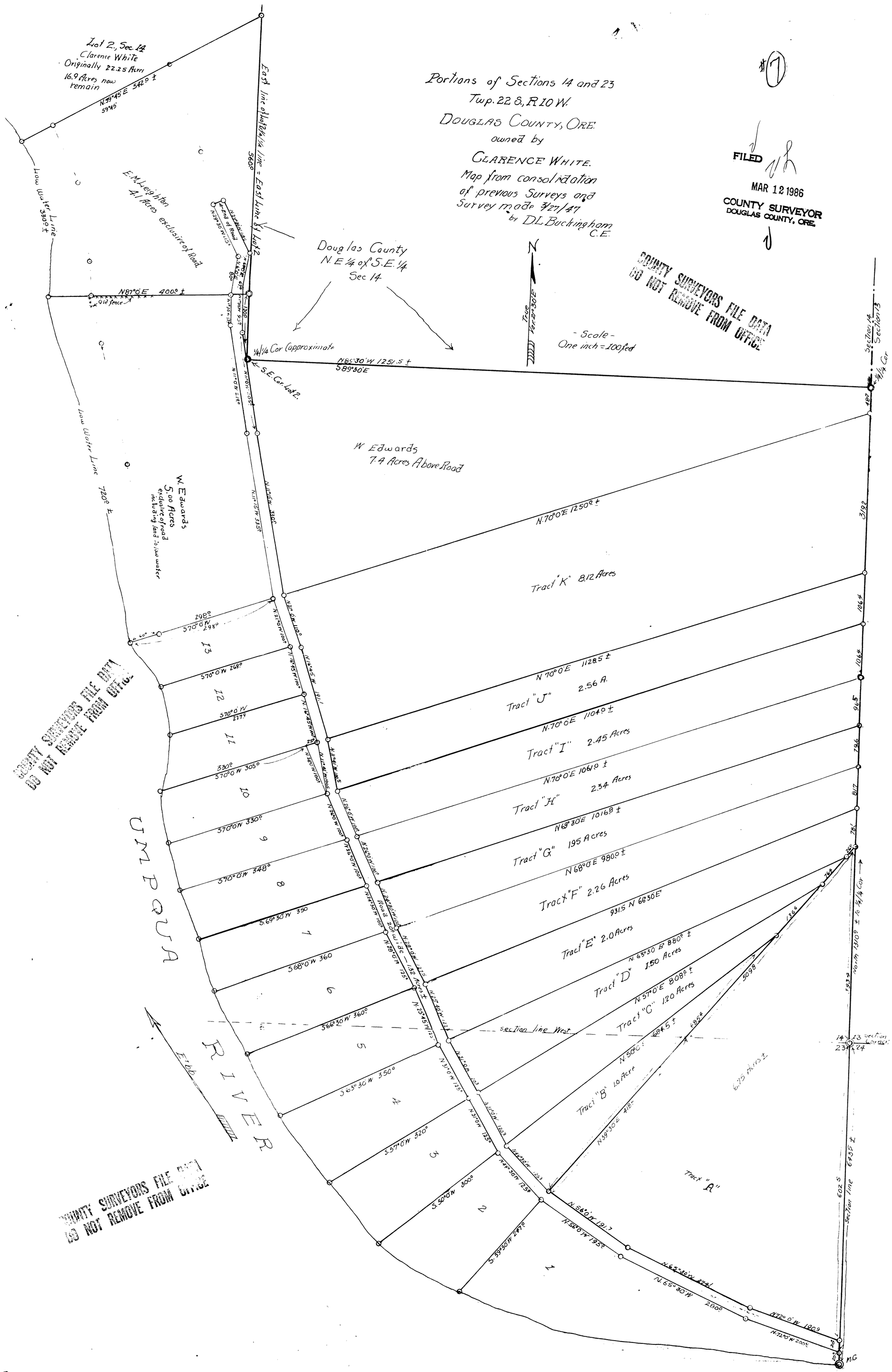

SEE M 40-9

B-108

C.S. File No. 62/35-7