

R

GOVERNMENT CORNER RESTORATION FORM

Township 30S Range 4W Sec. 25 County DOUGLAS

State OR Date 4/28/86 No. _____

Corner Designation

1/4 S25/S26

- _____ Condition Report Only
- _____ Not Found
- Renewed
- _____ Unrecorded
- _____ Surveyed In
- _____ Referenced Out

Previous Renewals 1981 DEP. RESURVEY BLM

Monument(s) Found: (Condition and Source)

A 3 1/4" DIA. BLM ALUMINUM DISK FIRMLY SET FLUSH WITH GROUND. (PER 1981 DEP. RESURVEY)

MONUMENT DETAIL

US DEPARTMENT OF INTERIOR
 T30S R4W
 1/4
 S26/S25
 1981
 BUR. OF LAND MANAGEMENT

Accessories Found:

1981 DEP. RESURVEY
13" NOW 17" DIA. CEDAR PARTIALLY HEALED SINGLE BLAZE WITH ILLEGIBLE SCRIBING VISIBLE, BEARS S73°W, 202.6 FT (AGREES WELL WITH REC.)
SE BT WASHED OUT BY EROSION OF SOUTH UMPQUA RIVER.
NO ORIG. EVIDENCE FOUND

#288 X

RENEWAL

Monument Set (Procedure and Description)

Monument Detail

NONE

N/A

New Accessories

4" DIA. YELLOW PINE DOUBLE BLAZED AND SCRIBED " X BT"
BEARS $S17\frac{3}{4}^{\circ}E$, 43.0 FT.

NW STONE FOUNDATION WALL CORNER OF WOOD FRAMED HOUSE
BEARS $S6\frac{1}{2}^{\circ}W$, 73.0 FT.

Sketch of Monument, Accessories, and General Area

- ▲ 1981 BLM DISK
- 1981 BLM BT
- NEW BT

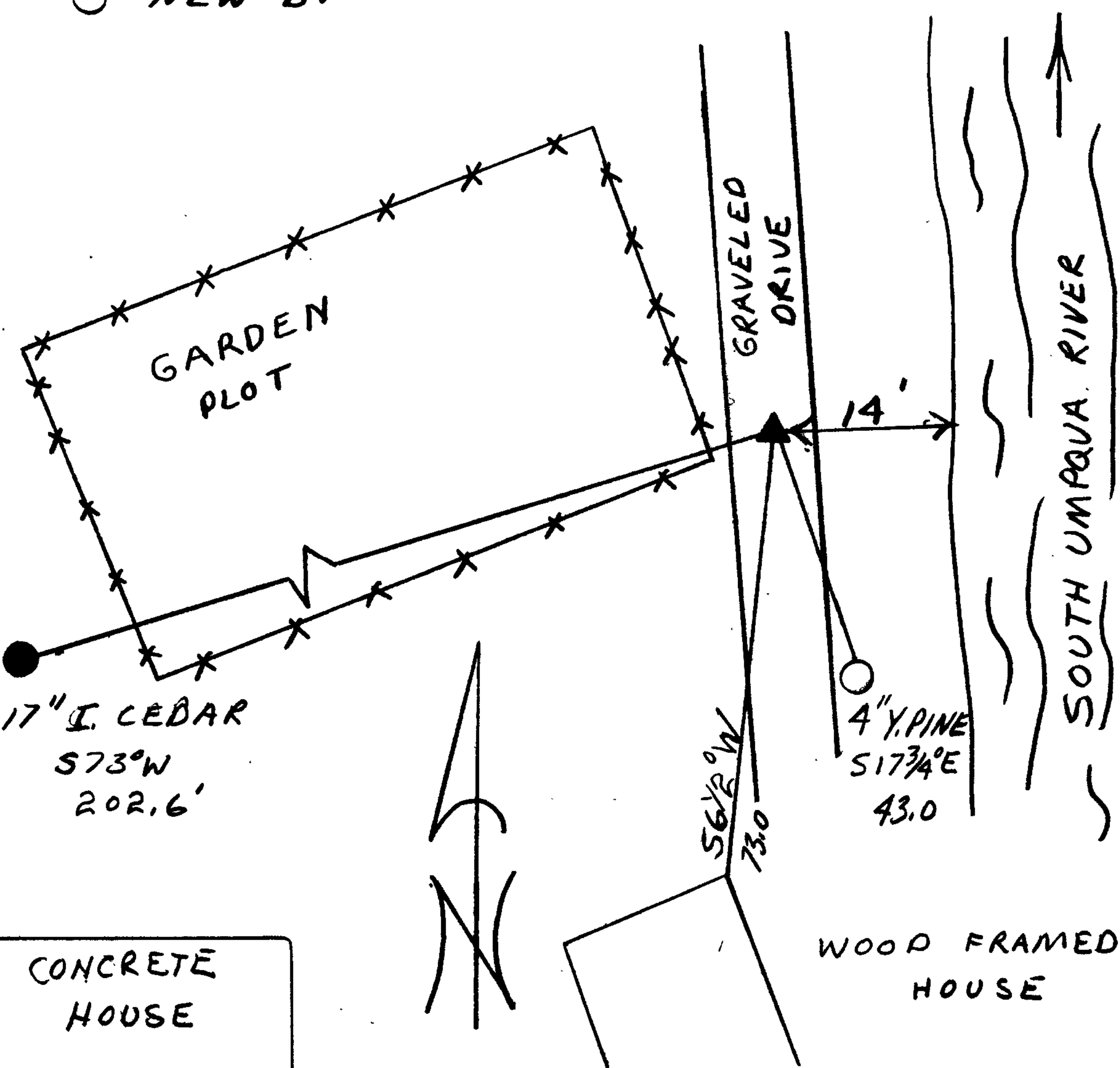

Location & Comments

CORNER LIES IN GRAVELED DRIVE WAY 14 FT WEST OF RIVER BANK EDGE,

Comp. Declin. $18\frac{1}{2}^{\circ}E$
 Agency DCSO
 Party Chief RANDALL W SMITH
 Notekeeper STEPHEN J FLAUSE
 Witnesses _____

Address

Surveyor's Seal

REGISTERED
 PROFESSIONAL
 LAND SURVEYOR

Larry E. Monrean

OREGON
 JULY 13, 1979
 LARRY E. MONREAN
 #1830

Rm. 205 - JUSTICE HALL
ROSEBURG, OR 97470

DOUGLAS COUNTY SURVEYOR

PH. 440-4272

CORNER RENEWAL REQUEST

Section 26 Twp. 30 Rge. 4

Date 3/25/86

Condition of Corner and Accessories: 1/4 COR. 26x25

PER INTERESTED BUYER OF REAL ESTATE - 2 BIG TREES
ARE IN WRONG QUADRANTS AS LISTED IN BLM
NOTES.

PER LANDOWNER - CAP HAS BEEN REMOVED BY SOME-
ONE. DOESN'T KNOW ABOUT TREES
BEING RIGHT OR WRONG.

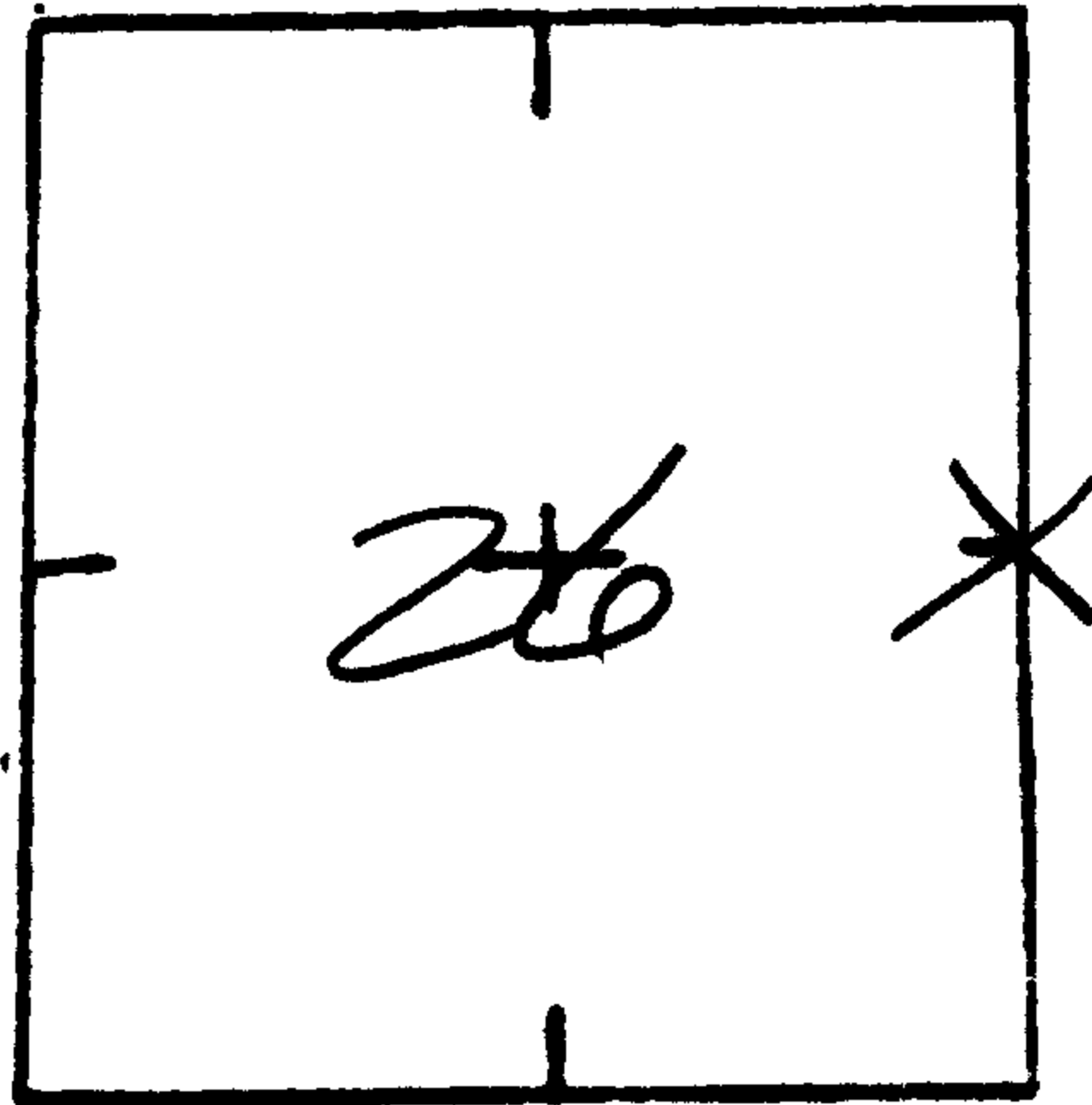

TO REACH: (Please show approximate distances, clearcuts, roads, fences, etc.) SEE AERIAL -
ONE CLOSED (NOT LOCKED) GATE TO G THROUGH -
HOUSE IS NOW VACANT. LANDOWNER HAS NO OBJECTION
TO CREW VISITING CORNER.

Notify immediately prior to renewal visit? Yes No

Notify following renewal visit? Yes No

Is corner in immediate danger of being lost or disturbed? Yes No

Name Virginia

Address _____

Telephone _____

ADDITIONAL COMMENTS OWNER - MR. & MRS. JAMES E. MCEVEN (TEL. 837-3511)
STARVEOUT CK Box 24
AZALEA, OR 97140

IF BT'S TURN OUT TO BE DIFFERENT, WILL SEND
COPY OF OUR RENEWAL REPORT TO RSEG BLM. JH

C562/39-b

BLM . DESCRP.

NOT CLEAR

ORIENTATION

OF HOUSE

LOOKED MORE

LIKE THIS

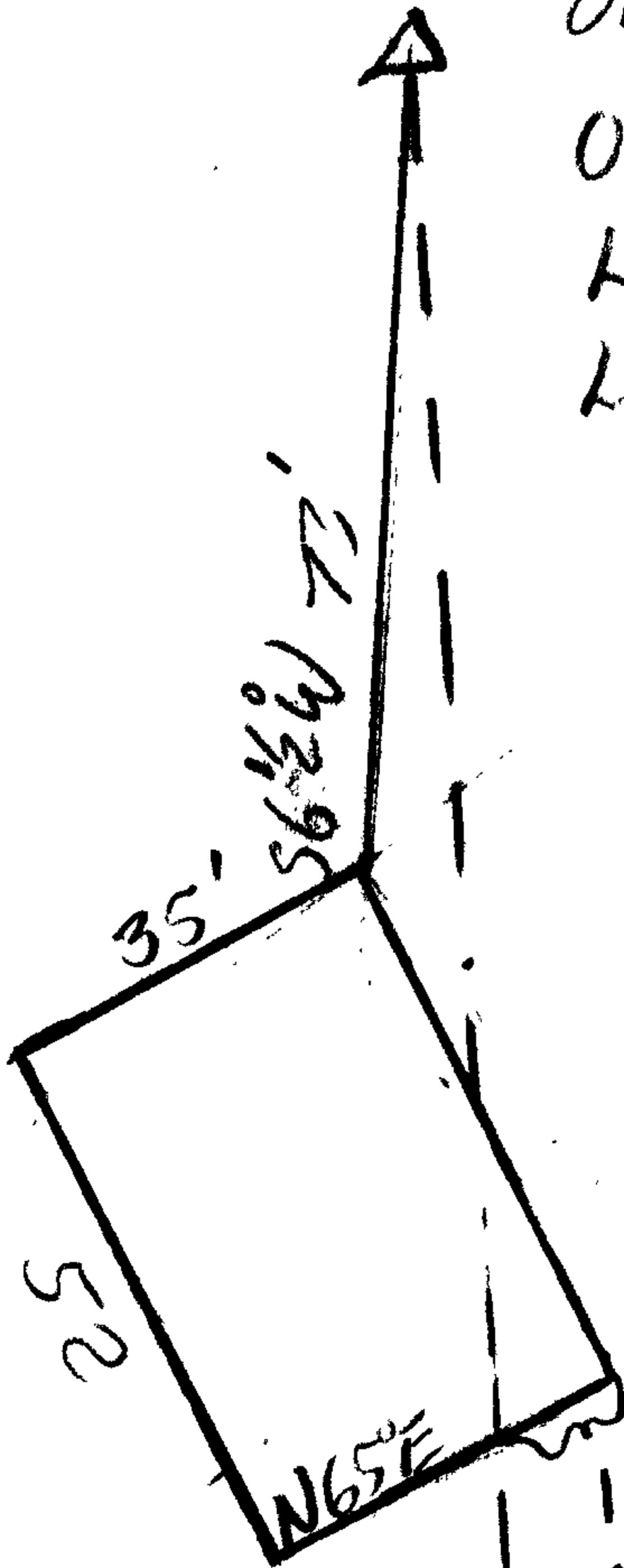

COMPUTING

THIS DIST. IT IS

MUCH CLOSER WITH

THE ORIENT.

THAN OTHERS

C562/34-6