

GOVERNMENT CORNER RESTORATION FORM

Township 29 S Range 5 W Sec. 28 County DOUGLAS

State OREGON Date 7-30-85 No. \_\_\_\_\_

Corner Designation

T 29 S R 5 W

S 29 / S 28  
S 32 / S 33

- Condition Report Only
- Not Found
- Renewed
- Unrecorded
- Surveyed In
- Referenced Out

MONUMENT DETAIL

Previous Renewals #6, #52, #182, & 1957 BLM RESURVEY

Monument(s) Found: (Condition and Source)

ORIGINAL POST, REN. #6 RIFLE BARRELL, AND REN. #52 ANGLE IRON; ALL NOT FOUND.

N/A

PER RENEWAL #182 FOUND A 5/8" DIAMETER IRON ROD FIRMLY SET AND BURIED 20 INCHES BELOW SURFACE.

Accessories Found: AND RESET

- 12" NOW 16" MAPLE WITH WELL HEALED BLAZE BEARS N 53° W 165 1/2 FEET (REC. N 52 1/4° W).
- 13" NOW 18" DOUBLE TRUNK MAPLE WITH WELL HEALED BLAZE BEARS S 78 1/2° W 90 1/2 FEET (REC. S 79 1/2° W) TO CENTER OF ROOT CROWN.
- 30" NOW 60" MAPLE BEARS S 45° W 153 1/2 FEET, SCRIBING "S 32 C3" VISIBLE ON PARTIALLY ROTTED BLAZE.
- THE NE CORNER OF HOUSE FOUNDATION BEARS S 21° W 94 1/2 FEET.
- FOUND DISTURBED 2" x 30" IRON PIPE WITH BRASS CAP MARKED "T 29 S R 5 W S 28 RM ← 1957" BEARS N 60° E 36 1/2 FEET (REC. 37 1/2 FT) TO BASE. WE RESET MONUMENT AT THIS POSITION, FIRMLY SET FLUSH WITH GROUND AND ADD "DCSD RESET 1985" TO CAP, SET IRON FENCE POST ALONGSIDE.
- FOUND DISTURBED 2" x 30" IRON POST WITH BRASS CAP MARKED "T 29 S R 5 W S 33 RM → 1957" BEARS S 37° E 21.94 FT TO BASE (REC. S 35 1/2° E 22 1/2 FEET). WE RESET MONUMENT AT THIS POSITION, FIRMLY SET FLUSH WITH GROUND AND ADD "DCSD RESET 1985" TO CAP, SET IRON FENCE POST ALONGSIDE.

#219 X

RENEWAL

Monument Set (Procedure and Description)

NONE

TO FACILITATE LOCATION WITH ELECTRONIC METAL DETECTOR WE PLACE MISC. PIECES OF IRON (BRIDGE SPIKES AND METAL STRAP) ABOVE MONUMENT. THESE PIECES OF IRON DO NOT IDENTIFY CORNER LOCATION TO AN ACCURACY CLOSER THAN PLUS OR MINUS 1 FOOT.

Monument Detail

New Accessories

NONE

Sketch of Monument, Accessories, and General Area

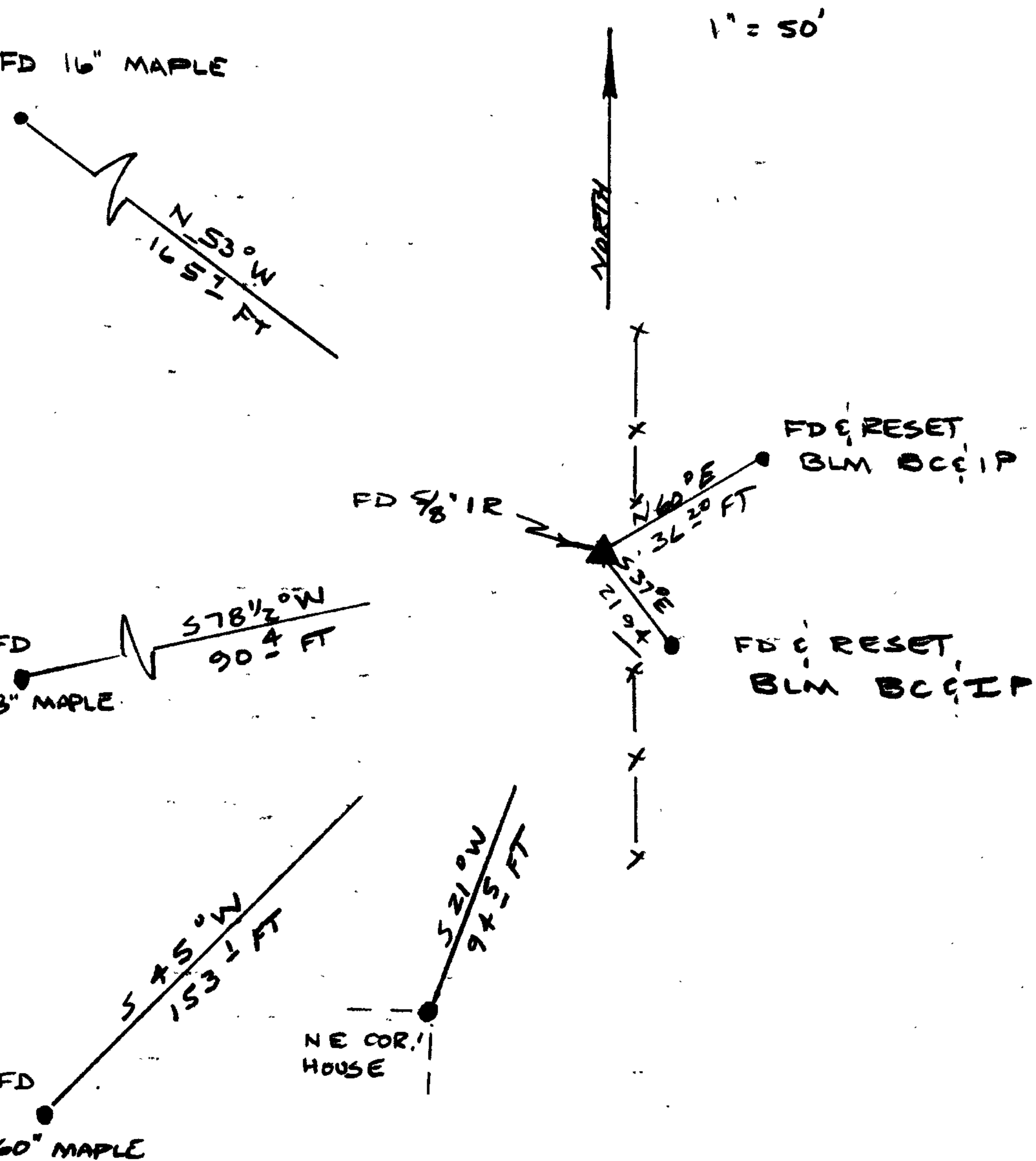

Location & Comments

THIS CORNER IS IN AREA USED OCCASIONALLY FOR GARDENING AND R.V. PARKING.

Comp. Declin.  $18\frac{1}{2}^{\circ}E$   
Agency D.C.S.D.  
Party Chief LARRY E. MONREAN  
Notekeeper \_\_\_\_\_  
Witnesses R.W. SMITH  
S.J. FLAUSE

Surveyor's Seal

REGISTERED  
PROFESSIONAL  
LAND SURVEYOR

*Larry E. Monrean*

OREGON  
JULY 13, 1979  
LARRY E. MONREAN  
#1830