

GOVERNMENT CORNER RESTORATION FORM

Township 29 S Range 8 W Sec. 20 County DOUGLAS

State OR Date 5-2-85 No. _____

Corner Designation

$\frac{1}{4}$ S 20 | S 21

- _____ Condition Report Only
- _____ Not Found
- Renewed
- _____ Unrecorded
- _____ Surveyed In
- _____ Referenced Out

Previous Renewals # 15, 42, 197 M 98-14 M 98-13

Monument(s) Found: (Condition and Source)

FOUND 1962 (REN. #197) 1" IRON PIPE WITH BRASS CAP SET FIRMLY 10" HIGH. IS ALONG TOP OF $3\frac{1}{2}$ ' HIGH CUT BANK.

MONUMENT DETAIL

COUNTY SURVEYORS OFFICE

T 29 S R 8 W

$\frac{1}{4}$ S 20 | S 21

1962

Accessories Found:

for ~~BEARINGS AND DISTANCES TO FOUND TREES~~

ARE RECORDED PER REN. NO. 197 (RESIDENTIAL AREA - CONSIDERABLE BRUSHING NECESSARY)

ORIG. 15" FIR NOW A 34" STUMP BEARS S 20° E 10.6 FT. NO SCRIBING.

FROM REN. #42 AN 8" NOW 25" FIR WITH WELL HEALED SINGLE BLAZE BEARS N 79° E 219 $\frac{1}{2}$ FT.

FROM REN #197 A 17" NOW 30" CEDAR WITH WELL HEALED BLAZE BEARS N 18° W 207 $\frac{1}{2}$ FEET.

NOTE: SURVEYS NO. M 98-13 & M 98-14 REPORT NO BEARING TREES

#1984

RENEWAL

Monument Set (Procedure and Description)

NONE

Monument Detail

N/A

New Accessories

CHISELED X IN TOP AND AT EAST END OF 12" DIAM. CONCRETE CULVERT RUNNING EAST-WESTLY ON S SIDE OF ROAD "OUR LANE" BEARS S 88 1/2° E 27' FEET.
A UTILITY POLE 9" DIAM AND MARKED 1 248 10 BEARS N 31 1/2° E 37' 2" FEET.

Sketch of Monument, Accessories, and General Area

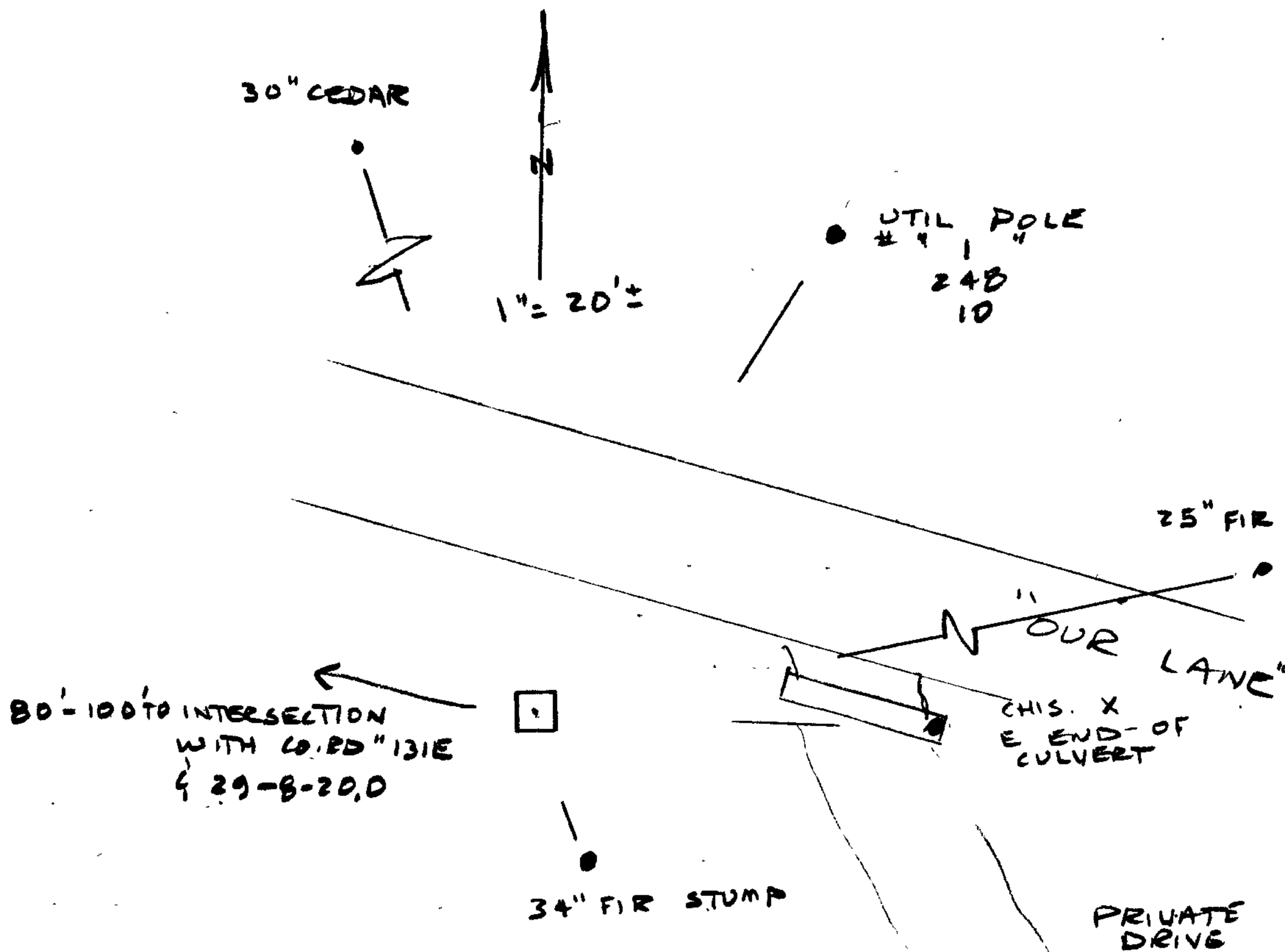

Location & Comments

Comp. Declin. 18 1/2° EAST
Agency DOUGLAS COUNTY SURVEYORS OFFICE
Party Chief LARRY E. MONREAN
Notekeeper " " "
Witnesses R.W. SMITH S.J. FLAUSE

Surveyor's Seal

REGISTERED
PROFESSIONAL
LAND SURVEYOR

Larry E. Monrean

OREGON
JULY 13, 1979
LARRY E. MONREAN
#1830