

GOVERNMENT CORNER RESTORATION FORM

Township 285 Range 6W Sec. 28 County DOUGLAS

State OR Date 10/30/84 No. _____

Corner Designation

$\frac{1}{4}$ S29 | S28

- _____ Condition Report Only
- _____ Not Found
- Renewed
- _____ Unrecorded
- _____ Surveyed In
- _____ Referenced Out

Previous Renewals #33, #44, #140, #160

Monument(s) Found: (Condition and Source)

A 5/8" I.R. 3" UNDER BARNYARD SURFACE.

3/4" I.P. PER REN #44 NOT FOUND

N/A

Accessories Found:

NO ORIG. BT'S FOUND

A 48" NOW A 41" DIA. W. OAK NO BLAZE VISIBLE BEARS N66°E, 195.0' (REC. N67 1/2°E, 196.0') PER REN #44.

A 28" NOW A 51" DIA W. OAK BEARS S67 1/2°E, 86.0 FT AS PER REN #140 AND #160 (REC PER REN #33 S65°E, 86.5 FT) BT REDESCRIBED IN REN #140 "1/4 S 28 CS BT" FOUND AS "29C" IN PARTIALLY HEALED DOUBLE BLAZE.

NORTH CORNER OF MAIN BARN S61°E, 19.0 FT (REC. S. CORNER OF BARN) (PER REN #160).

#170 X

RENEWAL

Monument Set (Procedure and Description)

Monument Detail

NONE

N/A

New Accessories

NONE

Sketch of Monument, Accessories, and General Area

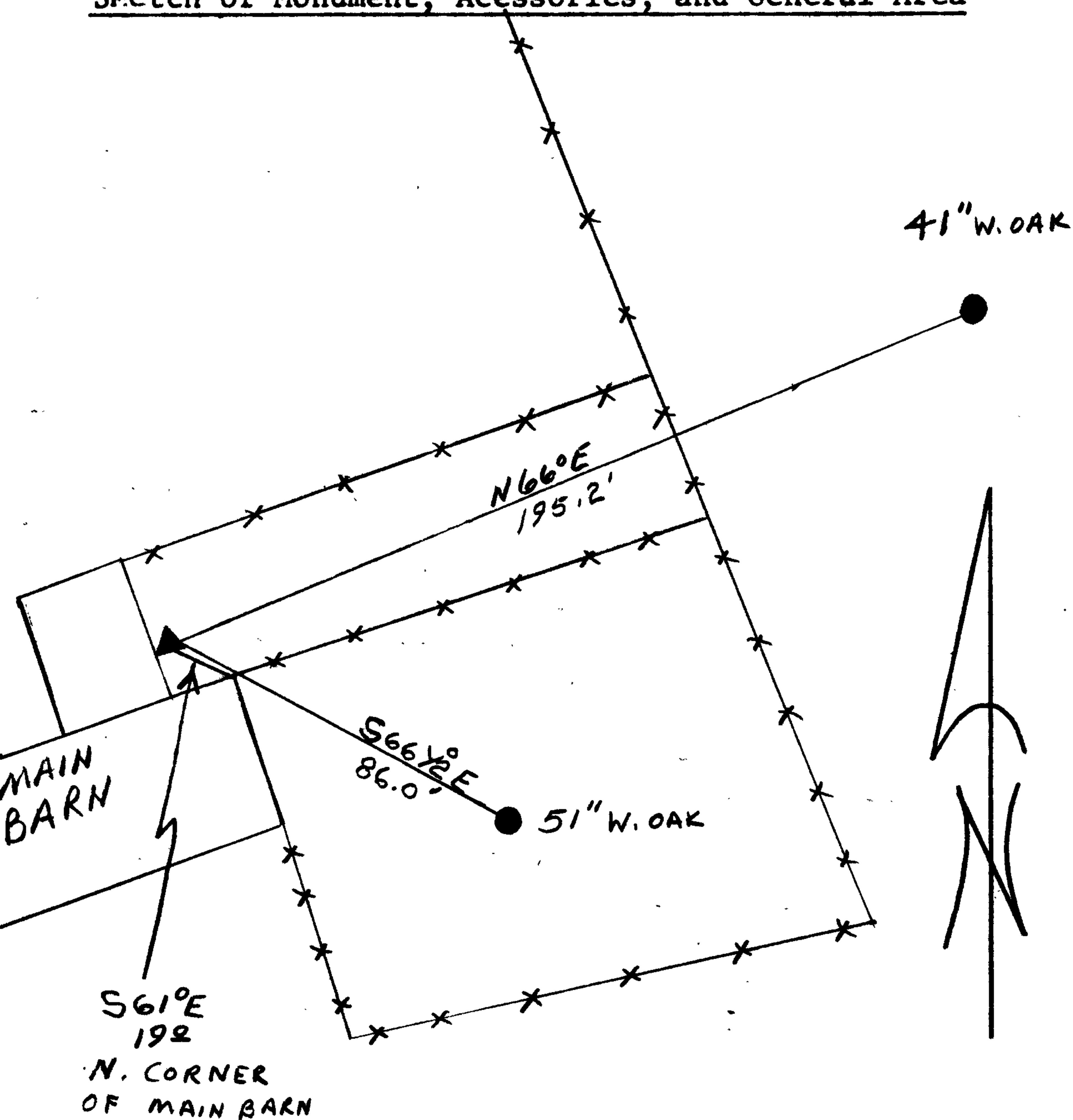

Location & Comments

CORNER LIES IN A BARN YARD
1.25 FT NORTH OF BARN DOOR
HINGE.

Comp. Declin. 1842° E
Agency DLSO
Party Chief RANDALL W SMITH
Notekeeper Randall W Smith
Witnesses STEPHEN J FLAUSE

Surveyor's Seal

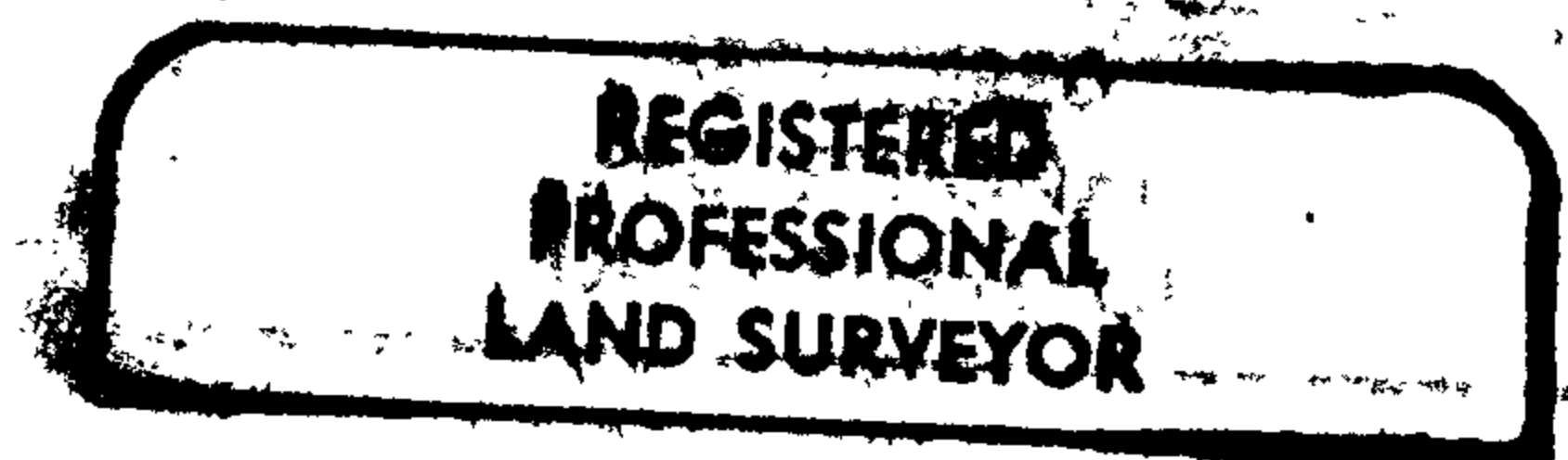

Larry E. Monrean

