

SURVEY FOR DOUGLAS COUNTY

IN NW 1/4 SECTION 19, T25S, R5W, W.M.
 BY JANET LUNDEEN, P.L.S., DOUGLAS COUNTY SURVEYORS OFFICE COUNTY SURVEYOR
 ROOM 205, JUSTICE BUILDING, ROSEBURG, OR. DOUGLAS COUNTY, ORE.
 JULY, 1983 B.S.

FILED *J*
 RECEIVED *AS*

JUL 22 1983



- () indicates record
- ⊙ found monument as noted

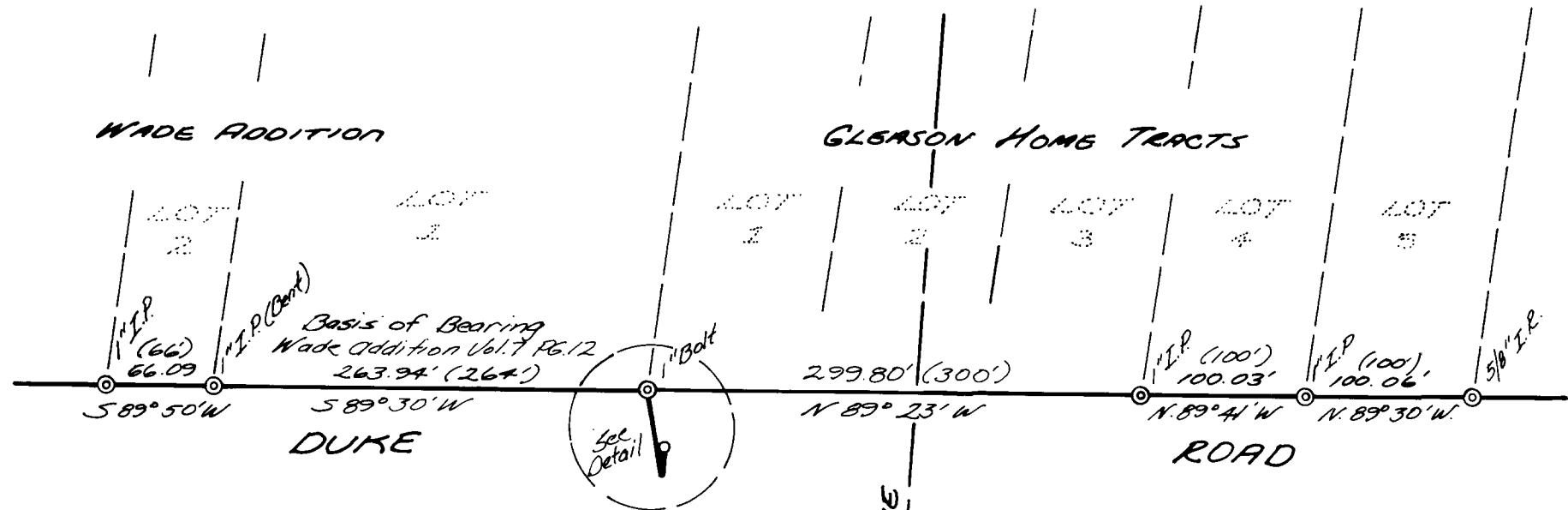

REGISTERED
 PROFESSIONAL
 LAND SURVEYOR

Janet R. Lundeen

OREGON
 FEBRUARY 4, 1983
 JANET R. LUNDEEN
 2032

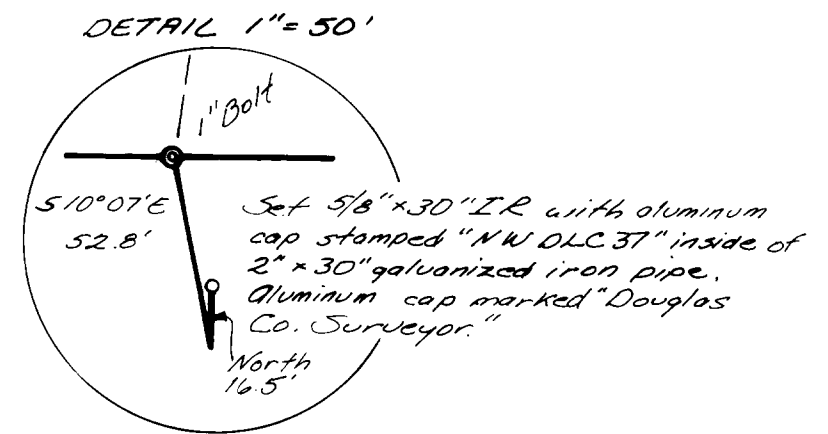

NOTE: SEE NARRATIVE IN FILE C.S. 62/12

C.S. File No. 62/12

CS FILE FOLDER

CONTAINS

MORE

INFORMATION

FILED
RECEIVED

BS

JUL 22 1983

COUNTY SURVEYOR
DOUGLAS COUNTY, ORE.

B.S.

NARRATIVE OF SURVEY C.S. 62/12

For Douglas County

in NW1/4 Section 19, T 25 S, R 5 W, W.M.

July 1983

From the southeast corner of Lot 1, Wade Addition as platted and recorded in Volume 7, Page 12 of the Douglas County, Oregon Plat Records, I go South 10° 07' East 52.8 feet to a point referred to as the Northwest corner of D.L.C. Number 37.

According to Oregon State Highway Drawings 8B-26-6 (C.S. RM H-9) and 7B-12-18 (C.S. RM G-2), the original corner was 16.5 feet North of the position identified on the Wade Addition and other maps. The same conclusion was reached by the Oregon Department of Revenue in their recent remapping of the area.

Therefore, I go 16.5 feet North and set a 5/8" by 30" iron rod with an aluminum cap stamped "NW DLC 37" inside a 2" by 30" iron pipe at the southerly edge of the paved road.

My basis of bearings was the south line of said Lot 1. Other maps reviewed included the plat of Gleason Home Tracts, M 71-53, M 71-80, M 18-45, M 13-10 and M 76-13 as filed in the Douglas County Surveyor's Office.

Field Personnel

Office Personnel

Equipment

Janet Lundeen
John Powell
Terrie Plouff
Karen Reed

Fritz Ingram
Janet Lundeen
Karen Reed

Kern DKM2 AE
Red 1
200' chain

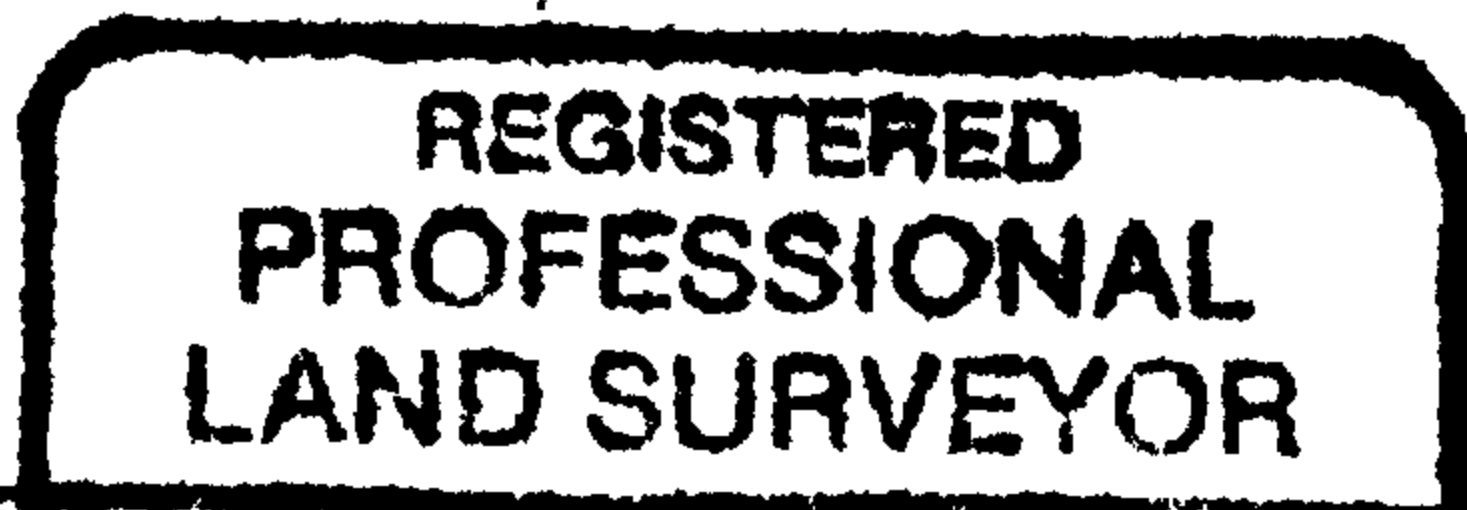

Janet R. Lundeen

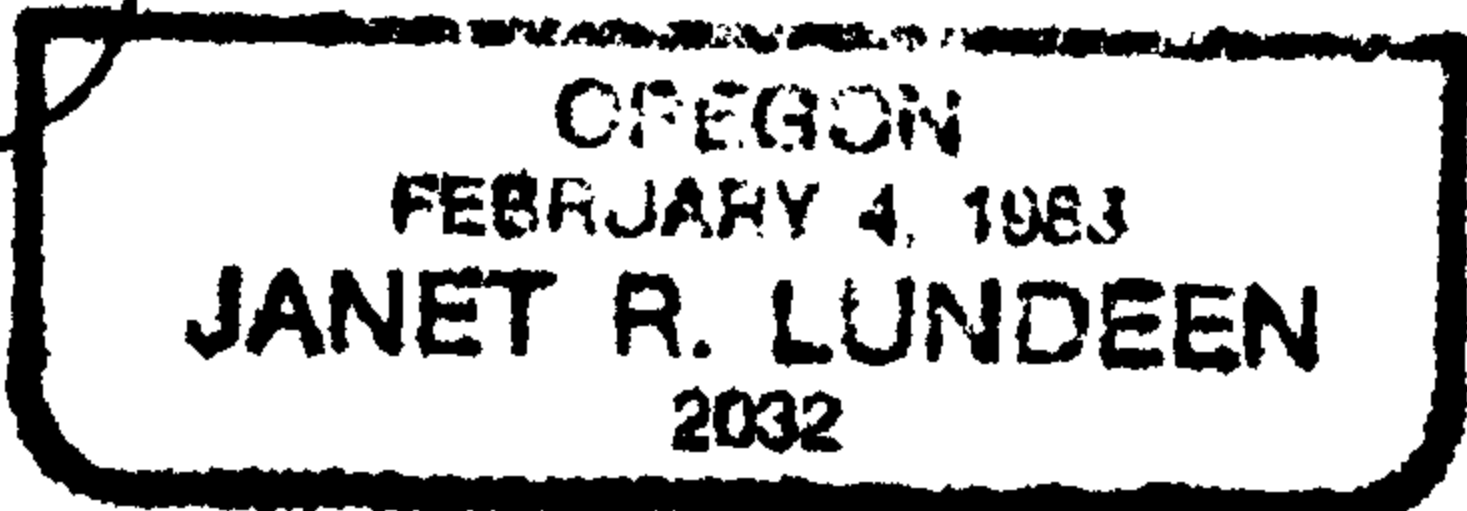

by Douglas County Surveyor's Office
Room 205, Justice Building, Roseburg

C.S. File No. 62/12

C