

OREGON CORNER RESTORATION FORM

Township 22 S Range 6 W Section 1

County DOUGLAS Date 8-29-83

Corner Designation

S2	S1
S11	S12

- Condition Report Only
- Not Found
- Renewed
- Unrecorded
- Surveyed In
- Referenced Out

Previous Renewals/Surveys, etc. SEE 1981 SURVEY BY DEAN M 88-65 E
CS FILE SB/204. ALSO SEE NOT FOUND REDETT DATED 9-16-81 IN CS FILE 61/27

Monument(s) Found: (Condition and Source)

NO ORIGINAL MONUMENT FOUND. FOUND 4-WAY FENCE INTERSECTION REFERENCED BY
DEAN 1981 SURVEY. SET TEMPORARY HUB AT POSITION N 53° W 0.91 FEET FROM OLD
FENCE POST AND S 58° W 0.86 FEET FROM NEW FENCE POST.

Accessories Found:

ORIG OAK NOW A CHARRED ROOT CROWN BEARS N 40° E 26¹/₂ FEET, NO SCRIBING FOUND.
FOUND EVIDENCE OF A CHARRED ROOT SYSTEM AT POSITION OF ORIGINAL
30" DIA. FIR BEARS S 67° W 8¹/₂ FEET.

NOTE: THE ENCLOSED LETTER AND MAP FROM THE U.S. GEOLOGICAL
SURVEY MAPPING DIVISION SHOW A SCRIBED POST AT THE
FENCE INTERSECTION IN 1952. WITH THIS ADDITIONAL INFORMATION
AND EVIDENCE FOUND ON LOCATION WE DETERMINE TO SET A
MONUMENT AT THE REFERENCED POSITION.

Monument Detail

DOUGLAS CO. SURVEYOR
 T 22 S R 6 W

S2	S1
S11	S12

 1983

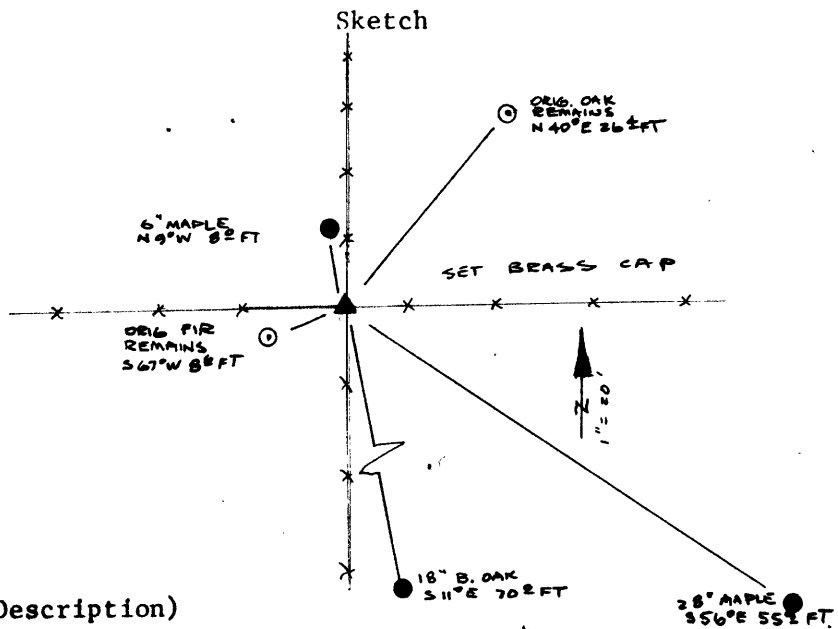

Monument Set (Procedure and Description)

A 1" X 3/8" IRON PIPE WITH BRASS CAP, PROTRUDING 12" ABOVE
GROUND. THIS MONUMENT IS SET AT POSITION OF TEMPORARY HUB
DETERMINED FROM FOUND REFERENCES PER M 88-65 / CS SB/204.

New Accessories

A 6" DIAM. MAPLE DOUBLE BLAZED AND SCRIBED "S2 CS BT" BEARS N 9° W 8¹/₂ FEET.
AN 18" B. OAK DOUBLE BLAZED AND SCRIBED "T22S R6W S12 CS BT" BEARS S 11° E 70¹/₂ FEET.
A 28" DIAM. MAPLE DOUBLE BLAZED AND SCRIBED "T22S R6W S12 CS BT" BEARS
S 56° E 55¹/₂ FEET.

Location & Comments

Compass Declination 19° E.
 Firm/Agency DOUGLAS COUNTY
SURVEYORS OFFICE.
 Address PM 205 JUSTICE BLDG.
ROSEBURG, OREGON
 Party Chief L.E. MONREAN
 Notes " " "
 Witness J.R. LUNDEEN

Surveyor's Seal

REGISTERED
 PROFESSIONAL
 LAND SURVEYOR

Larry E. Monrean
 OREGON
 JULY 13, 1979
 LARRY E. MONREAN
 #1830

#144X

G.L. No. 12/9-2



United States Department of the Interior

GEOLOGICAL SURVEY

National Mapping Division
345 Middlefield Road
Menlo Park, CA 94025

November 16, 1981

Mr. Robert G. Dean
P.O. Box 1018
Cottage Grove, OR 97424

Dear Mr. Dean:

This is in reply to your letter of October 19, 1981, in which you requested information on the Southwest corner of Section 1, Township 22 South, Range 6 West, Willamette Meridian, located on the Drain, Oregon, 1954, 15-minute quadrangle.

We checked our original field materials and found that in 1952 our fieldman had found a 6 x 4 scribed post at a fence corner. Enclosed is a copy of that portion of the original land line manuscript in which you are interested.

The corner was photo identified on photograph GS-QF 1-118 dated 1952. This photograph may be seen here in Menlo Park. However, we do not release any of our original materials because many of them are irreplaceable. Consequently we cannot send this original photograph to you.

The original cadastral field notes are not available at the Western Mapping Center. However, copies may be obtained from:

Bureau of Land Management
Portland Service Center - Cadastral
P.O. Box 2965
Portland, OR 97208

If we can be of further service, please contact us.

Sincerely yours,

J. R. Swinnerton
Chief, Western Mapping Center

Enclosure

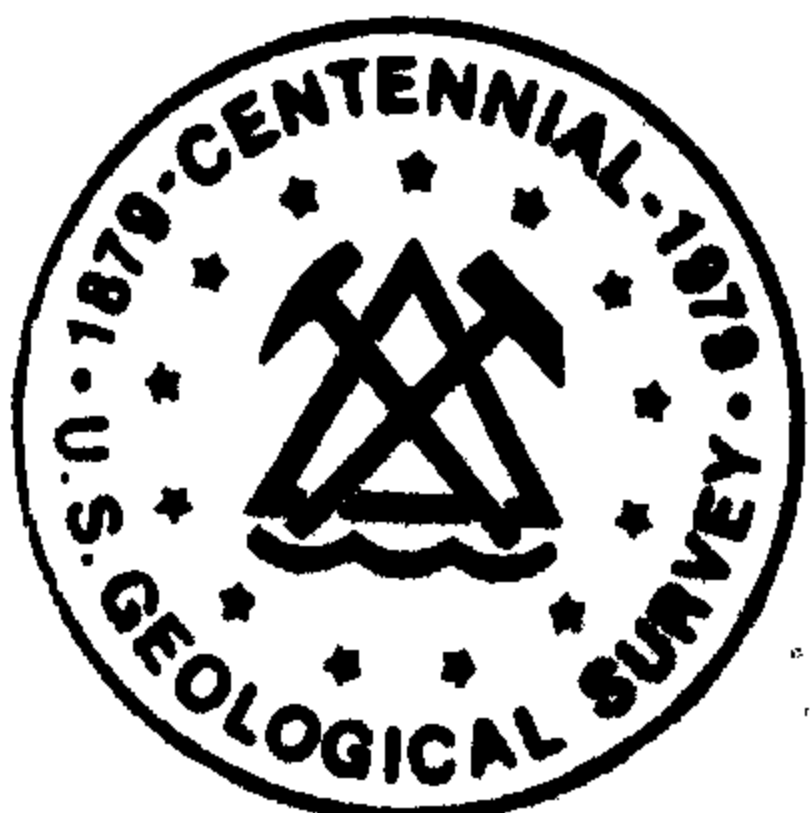

ONE HUNDRED YEARS OF EARTH SCIENCE IN THE PUBLIC SERVICE

GLENN 12/9-2

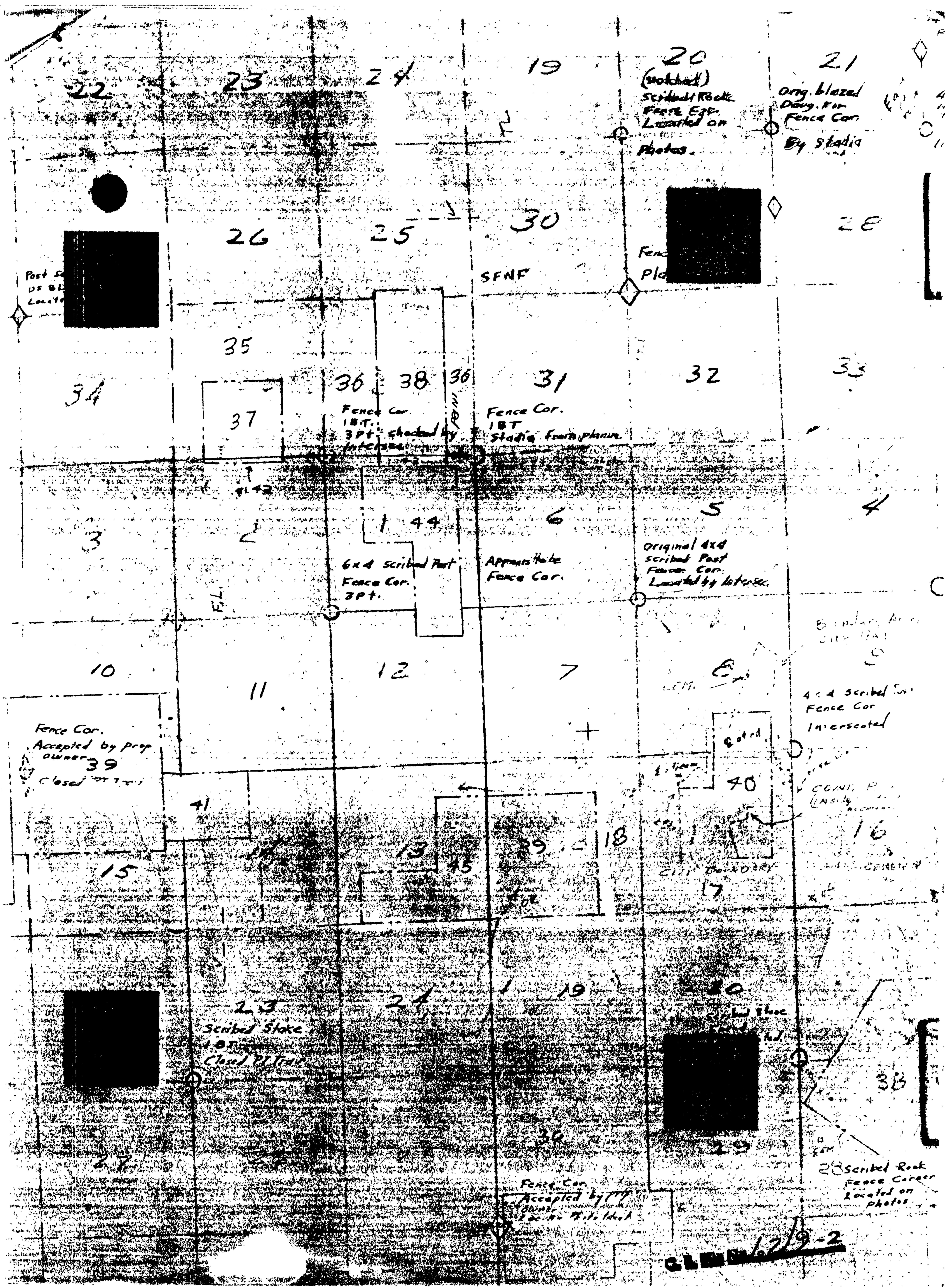

22

23

24

19

20
(marked)
Scribble Rock
Fence Cor.
Located on
Photos.

21
Orig. blazed
Ding. for
Fence Cor.
By stadia



Part of
US BL
Located

26

25

30



Fence
Pla

28

SFNF

35

34



37

36

38

36

31

32

33

Fence Cor.
18 ft.
3 pt. checked by
Intersec.

Fence Cor.
18 ft.
Stadia from plan

3

2

44

6

5

4

6x4 Scribble Post
Fence Cor.
3 pt.

Appropriate
Fence Cor.

Original 4x4
scribble Post
Fence Cor.
Located by Intersec.

10

11

12

7

Fence Cor.
Accepted by Prop.
owner
39
Closed 1/2/11

Boundary Area
2112 1141
4x4 Scribble Post
Fence Cor.
Intersected

41

40

CONT. P.
LINSBY

15

13

45

39

18

16

17

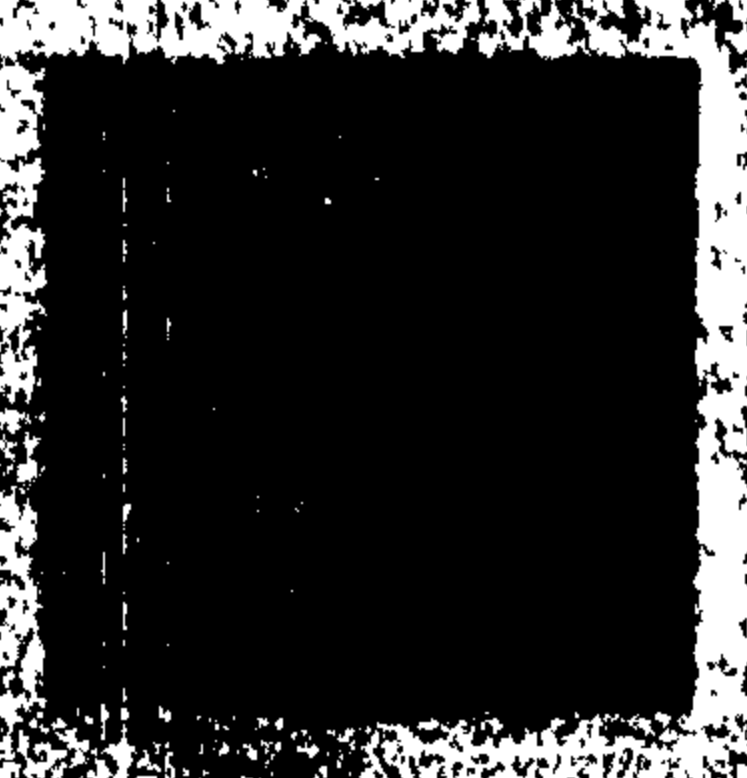

23

Scribble Stake
18 ft.
Closed 1/2/11

24

19

20

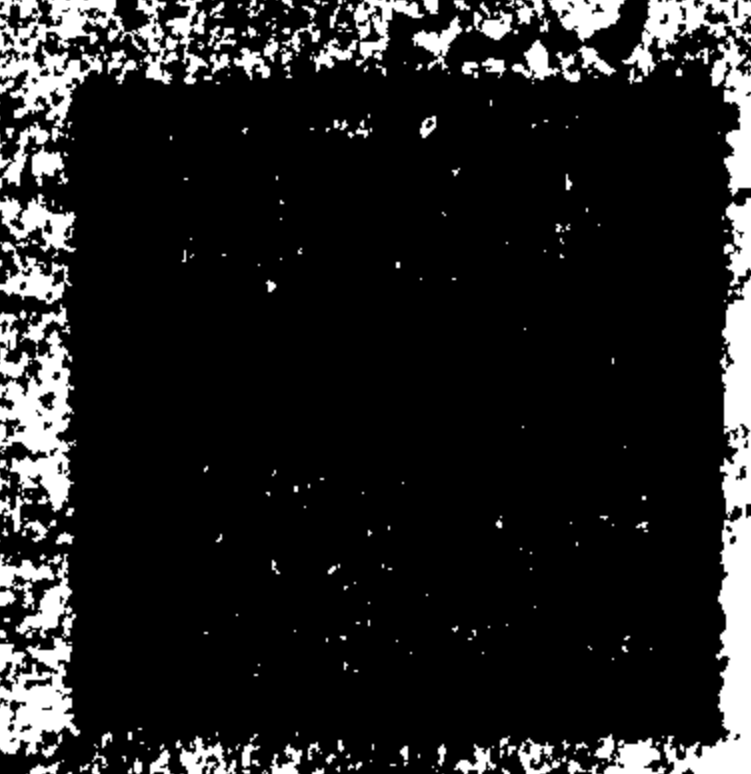

Scribble Stake
18 ft.
Closed 1/2/11

38

30

29

28 Scribble Rock
Fence Cor.
Located on
photos

Fence Cor.
Accepted by Prop.
owner
18 ft.
1/2/11

31/19-2